

5419-A

5419

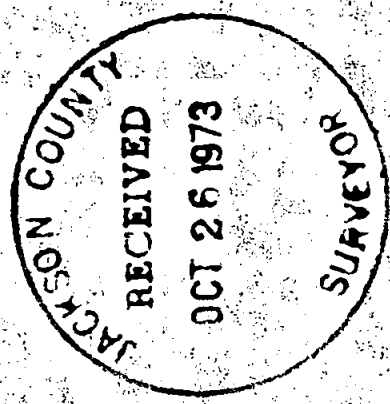
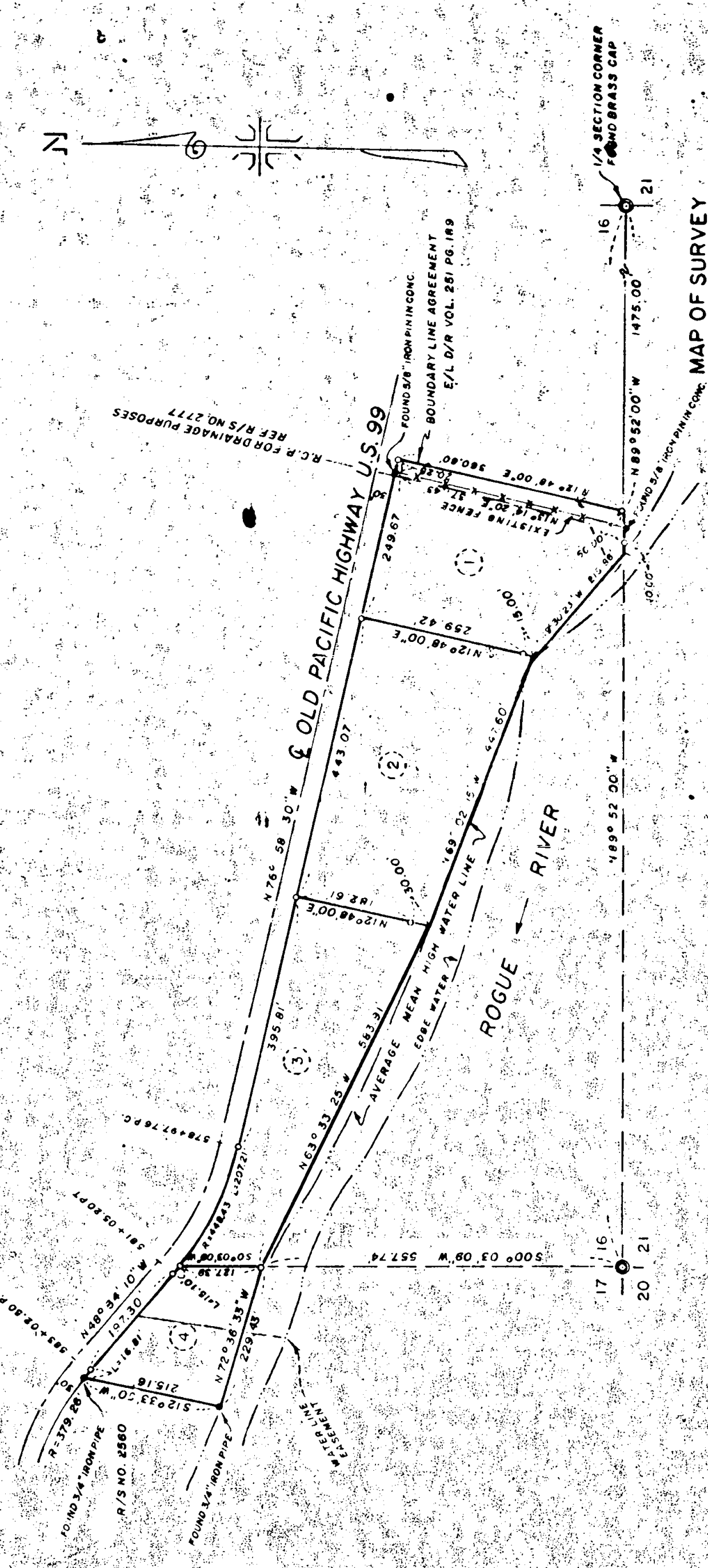

J. C. Hoffbuhr

SOUTH 1/2 OF THE SW 1/4 OF SECTION 16, T. 36 S., R. 3 W., W.M.
 JACKSON COUNTY OREGON

FOR
SOREN M. CHRISTENSEN

J. A. HOFFBUHR, REG. L.S., MEDFORD, OREGON
 SCALE: 1"=200'
 BASIS OF BEARING R.S. NO. 2777

5419

**SURVEY NARRATIVE TO COMPLY WITH PARAGRAPH 209.250
OREGON REVISED STATUTES**

SURVEY FOR: Mr. Soren M. Christensen
1758 - Second Ave.
Gold Hill, Oregon

LOCATION: Tract located in the Southwest One Quarter (1/4),
Section 16, Township 36 South, Range 3 West,
Willamette Meridian, Jackson County, Oregon.

PURPOSE: To survey, monument, and describe the tract as
shown on the attached map.

PROCEDURE: Using the Section Corner, One Quarter Corner, average
mean high waterline, and the centerline of U. S. Highway No. 99, as
control for this survey, 5/8 inch iron pins were set at property corners
as shown on attached map. A Boundary Line Agreement was used for the
location of the Easterly line of the tract.

Basis of Bearings--Recorded Survey No. 2777.

October 8, 1973

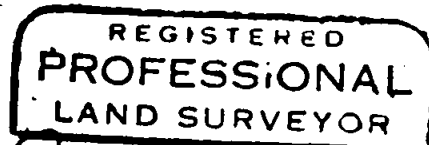
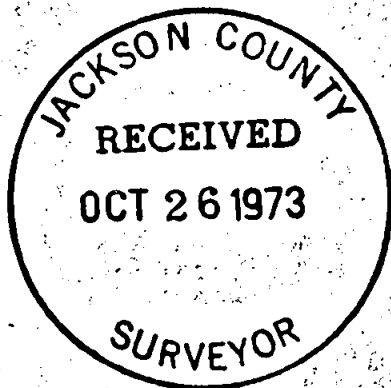

J. A. Hoffbuhr

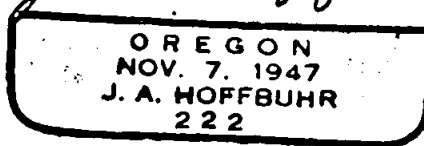

J. A. Hoffbuhr
Professional Land Surveyor

516 T36 3W