

5415-A

5415

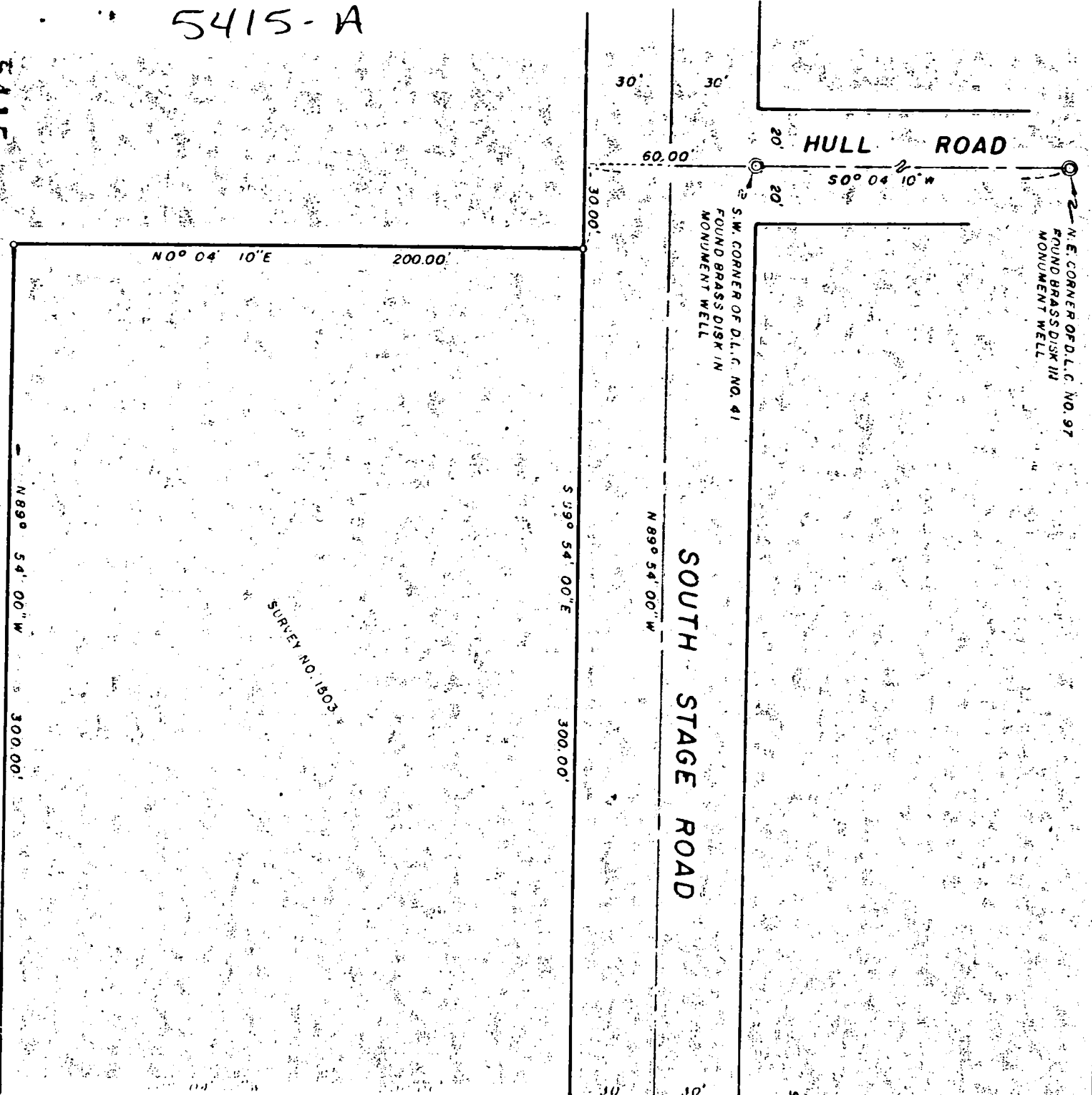

SURVEY NO. 1503

REGISTERED  
**PROFESSIONAL**  
 LAND SURVEYOR  
*J. A. Hoff*  
 CH 660 N  
 NOV. 7, 1917  
 J. A. HOFF B.S. 14  
 S.E. 2

MAP OF SURVEY

LOCATED IN  
 N W 1/4 OF SECTION 2, T 38 S, R 2 W, W. M.  
 JACKSON COUNTY OREGON

FOR

PACIFIC POWER AND LIGHT CO.

J. A. HOFFBUHR, REG. L.S., MEDFORD, OREGON  
 SCALE 1" = 50'  
 BASIS OF BEARING R/S NO. 1503  
 MARCH 13 1973  
 SET 5/8" X 24" IRON REINFORCING PIN



JACKSON COUNTY  
 RECEIVED  
 OCT 26 1973  
 SURVEY

5415

SURVEY NARRATIVE TO COMPLY WITH PARAGRAPH 209.250  
OREGON REVISED STATUTES

**SURVEY FOR:** Pacific Power and Light Co.  
216 West Main St.  
Medford, Oregon

**LOCATION:** Northwest One Quarter (1/4) of Section 2,  
Township 38 South, Range 2 West, Willamette  
Meridian, Jackson County, Oregon.

**PURPOSE:** To locate, describe and monument the property  
corners of the tract as shown on the map  
accompanying this narrative.

**PROCEDURE:** Located northeast corner of Donation Land Claim  
No. 97 and southwest corner of Donation Land Claim No. 41 to  
establish the centerline of Hull Road and South Stage Road. Located  
iron pins as per Recorded Survey No. 1503 and set additional pins  
as indicated on the map.

Basis of Bearings--Recorded Survey No. 1503

October 25, 1973

J. A. Hoffbuhr  
Professional Land Surveyor

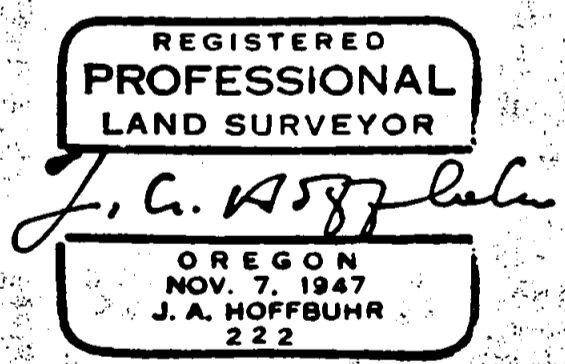
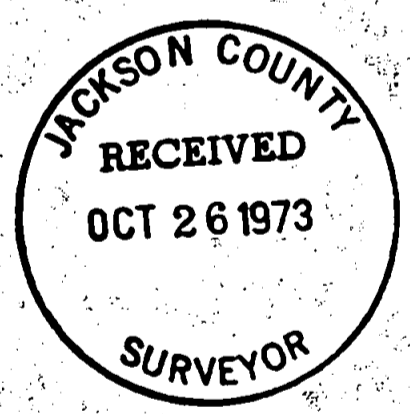

SZ 38 ZW