

5411-A

WESTERN AVENUE

KENWOOD AVENUE

LOCUST STREET

BLOCK 3 KENWOOD

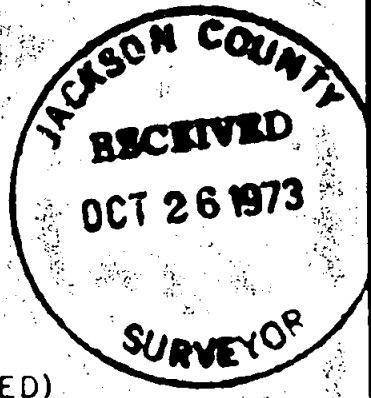
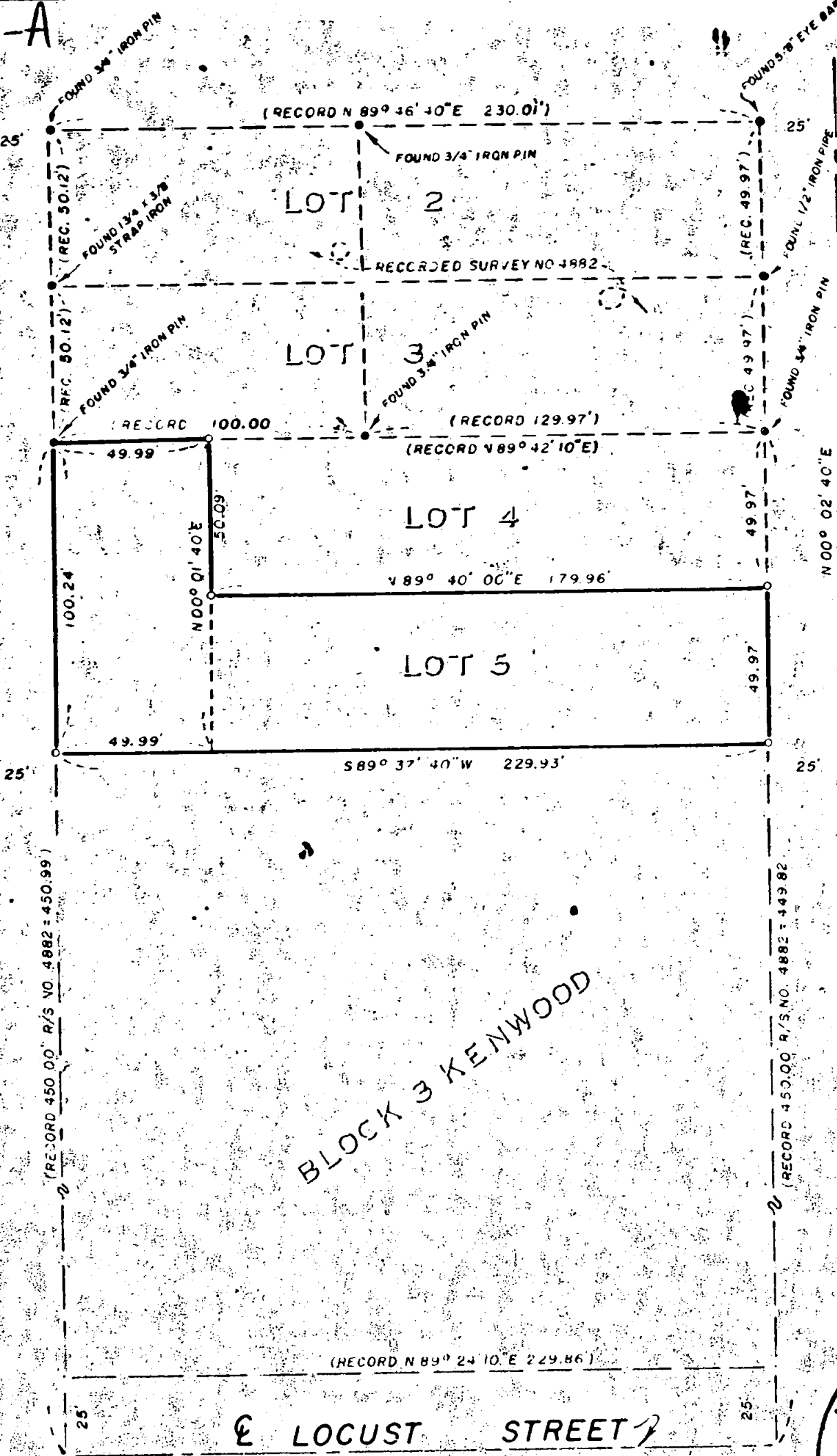

MAP OF SURVEY
 LOCATED IN
 BLOCK 3 KENWOOD (RECORDED)
 N.W. 1/4 OF SECTION 25, T. 37 S., R. 2 W., W.M.
 CITY OF MEDFORD
 JACKSON COUNTY OREGON
 FOR
 GRADY KING

J. A. Hoffbuhr

J. A. HOFFBUHR, REG. L. S., MEDFORD, OREGON
 SCALE: 1" = 50'
 BASIS OF BEARING: R/S NO. 4882
 SET 5/8" X 24" IRON REINFORCING PIN

5411

SURVEY NARRATIVE TO COMPLY WITH PARAGRAPH 209.250
OREGON REVISED STATUTES

SURVEY FOR: Mr. Grady King
4953 Griffin Creek Road
Medford, Oregon

LOCATION: Block 3, Kenwood Subdivision (Recorded) being
within the Northwest One Quarter (1/4) of
Section 25, Township 37 South, Range 2 West,
Willamette Meridian, in Jackson County,
Oregon.

PURPOSE: To monument the corners of the tracts shown
on the attached map.

PROCEDURE: Utilizing control established by Recorded Survey
No. 4882, the property pins requested by the client were set as
indicated on the attached map.

Basis of Bearings--Recorded Survey No. 4882.

October 12, 1973

J. A. Hoffbuhr
Professional Land Surveyor

