

5409-B
-5409

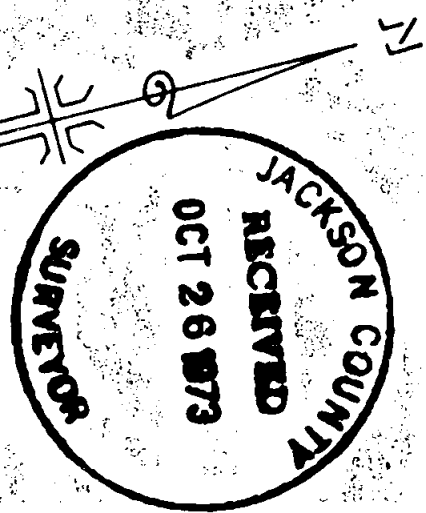
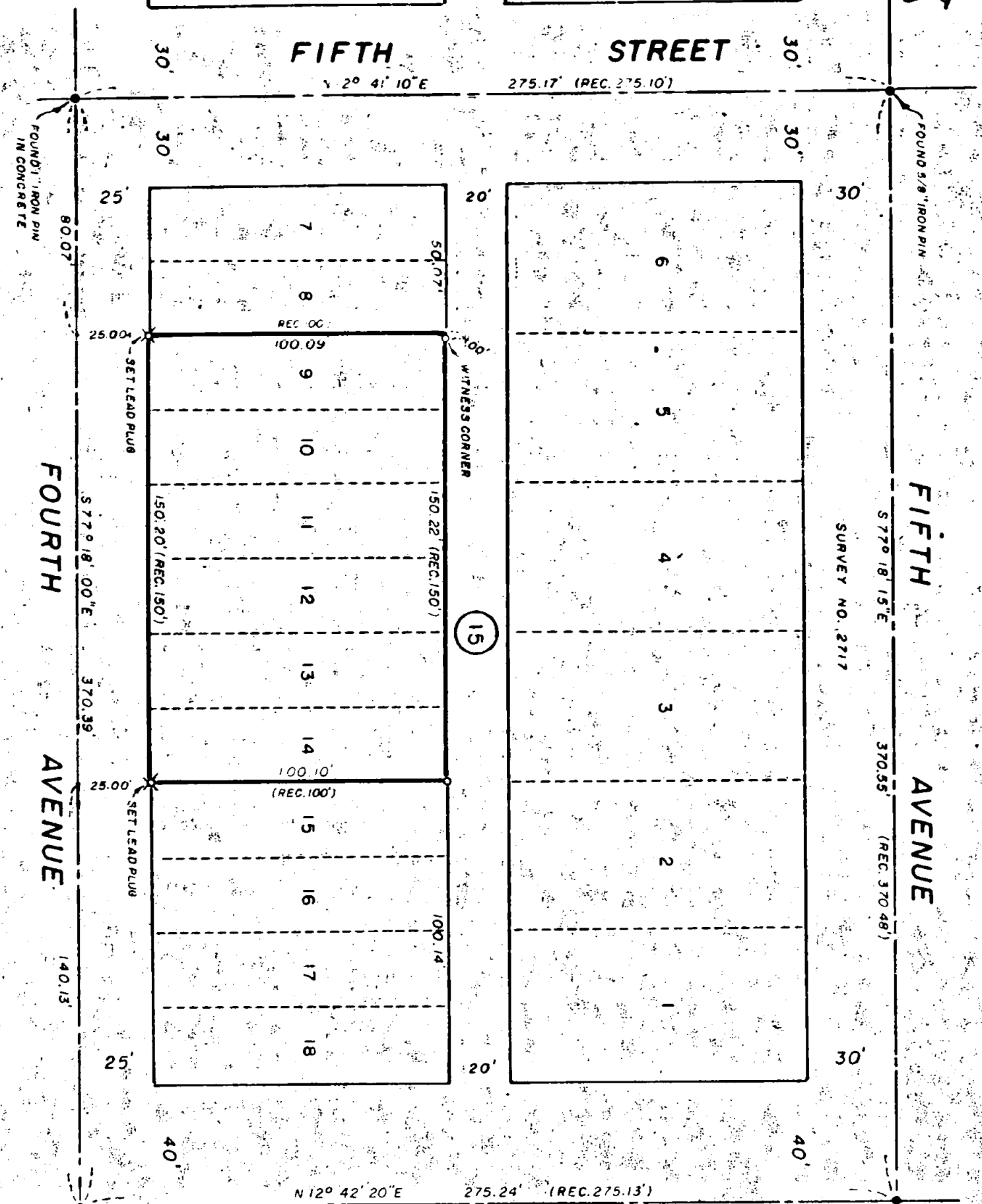

J. C. Hoffbuh

MAP OF SURVEY
LOCATED IN
LOTS 9, 10, 11, 12, 13 & 14
BLOCK 15
ORIGINAL TOWN OF GOLD HILL
JACKSON COUNTY OREGON
FOR
FRED L. BAKER
J. A. HOFFBUHR, REG. L.S., MEDFORD, OREGON
SCALE: 1" = 50'
MAY 3, 1972
BASIS OF BEARING R/S NO. 2717
SET 5/8" X 24" IRON REINFORCING PIN

5409

SURVEY NO. 5409-A

SURVEY NARRATIVE TO COMPLY WITH PARAGRAPH 209.250
OREGON REVISED STATUTES

SURVEY FOR: Mr. Fred L. Baker
P. O. Box 363
Gold Hill, Oregon

LOCATION: Lots 9, 10, 11, 12, 13 and 14, Block 15, Town of
Gold Hill, Jackson County, Oregon. Southeast One-
Quarter (1/4), Section 22, Township 36 South, Range
3 West, Willamette Meridian, Jackson County, Oregon.

PURPOSE: To locate and monument the property corners of lots
as shown on the map accompanying this narrative.

PROCEDURE: Found iron pins which monument the intersection of
Fourth Ave. and Fifth St., and Fourth Ave. and Fourth St., and set
property pins by proportionate measurement as shown on the map.
Basis of Bearings--Recorded Survey No. 2717.

November 9, 1973

J. A. Hoffbuhr
Professional Land Surveyor

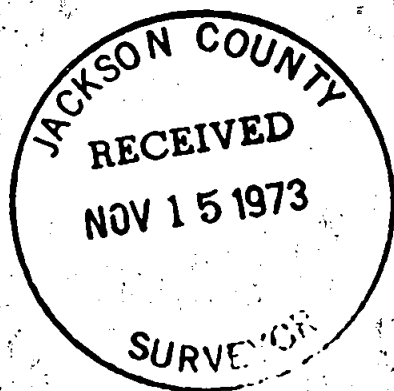

REGISTERED
PROFESSIONAL
LAND SURVEYOR

J. A. Hoffbuhr
OREGON
NOV. 7. 1947
J. A. HOFFBUHR
222

522 T36 3W

SURVEY NARRATIVE TO COMPLY WITH PARAGRAPH 209.250
OREGON REVISED STATUTES

SURVEY FOR: Mr. Fred L. Baker
P. O. Box 363
Gold Hill, Oregon

LOCATION: Lots 9, 10, 11, 12, 13 and 14, Block 15, Town of
Gold Hill, Jackson County, Oregon. Southeast One-
Quarter (1/4), Section 16, Township 36 South, Range
2 West, Willamette Meridian, Jackson County, Oregon.

PURPOSE: To locate and monument the property corners of lots
as shown on the map accompanying this narrative.

PROCEDURE: Found iron pins which monument the intersection of
Fourth Ave. and Fifth St., and Fourth Ave. and Fourth St., and set
property pins by proportionate measurement as shown on the map
accompanying this narrative.

Basis of Bearings--Recorded Survey No. 2717.

October 8, 1973

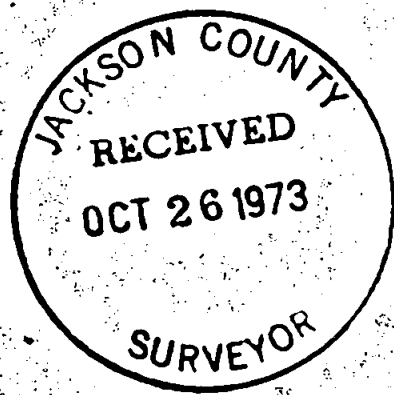

J. A. Hoffbuhr
Professional Land Surveyor



J. A. Hoffbuhr

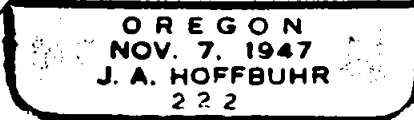

522 T 36 3W