

5404

MAP OF SURVEY
LOCATED IN
THE S.E. 1/4 OF SECTION 9, T. 37 S., R. 1 W., W.M.
JACKSON COUNTY OREGON
FOR
MARVIN GARRETT

J. A. HOFFBUHR, REG. L. S., MEDFORD, OREGON
SCALE: 1" = 50' JULY 6, 1971
BASIS OF BEARING R/S NO. 1006
SET 5/8" X 24" IRON REINFORCING PIN

REGISTERED
OREGON
LAND SURVEYOR

J. A. Hoffbühr
J. A. HOFFBUHR

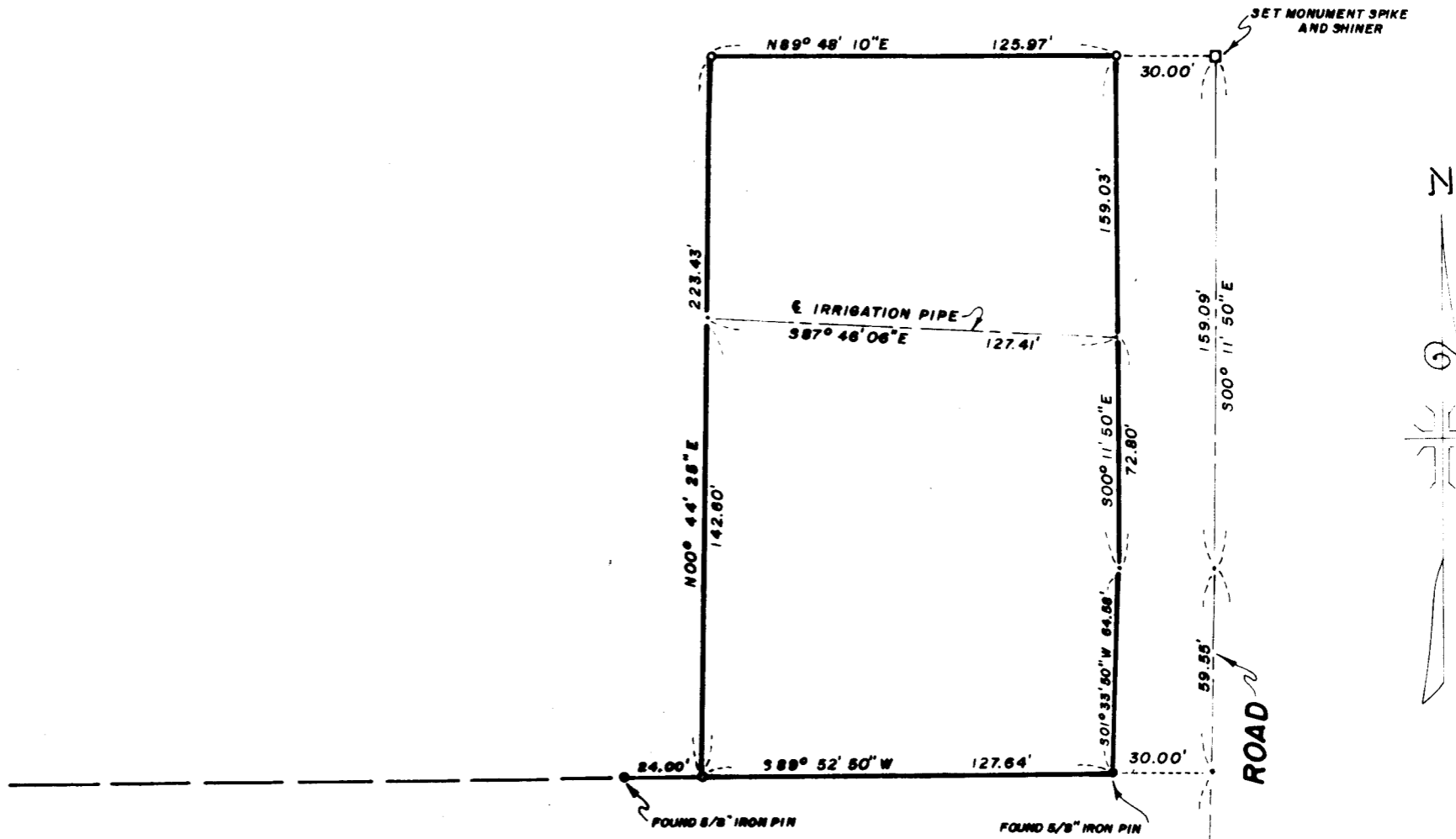

RECORDED SURVEY NO. 1006

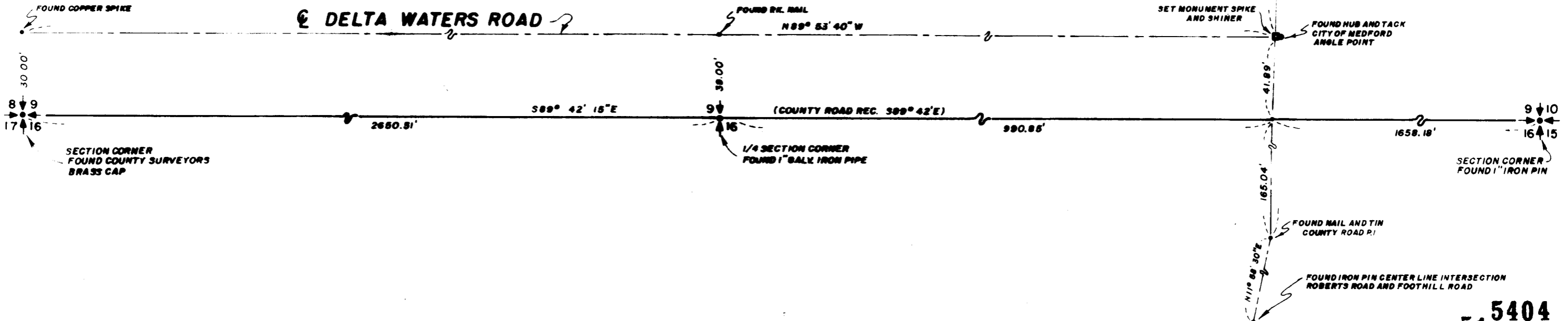

5404

SURVEY NO. 5404

SURVEY NARRATIVE TO COMPLY WITH PARAGRAPH 209.250
OREGON REVISED STATUTES

SURVEY FOR: Marvin Garrett
3095 N. Foothills Road
Medford, Oregon 97501

LOCATION: Tract situated in the Southeast One Quarter (1/4),
Section 9, Township 37 South, Range 1 West,
Willamette Meridian, Jackson County, Oregon.

PURPOSE: To locate monument and describe the property
corners of the tract shown on the map accompanying
this narrative.

PROCEDURE: Located centerline Delta Waters Road and Foothill
Road and property corners set as per Recorded Survey No. 1006 and
set additional property corners as shown on the map accompanying this
narrative.

Basis of Bearings--Recorded Survey No. 1006.

October 12, 1973

J. A. Hoffbuhr
Professional Land Surveyor

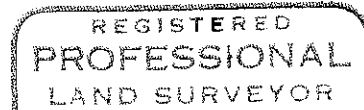
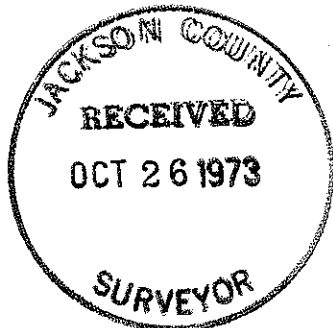

J. A. Hoffbuhr

