

5403



MAP OF SURVEY
 LOCATED IN
 N.W. 1/4 OF SECTION 9, T. 38 S., R. 1 W., W.M.
 JACKSON COUNTY OREGON
 FOR
C. WAYNE SHARTLE

J. A. HOFFBUHR, REG. L.S., MEDFORD, OREGON
 SCALE: 1" = 40' MAY 5, 1971
 BASIS OF BEARING- R/S NO. 2521
 o=SET 5/8" X 30" IRON REINFORCING PIN

REGISTERED
OREGON
 LAND SURVEYOR

NOVEMBER 7 1971
 J A HOFFBUHR
 222

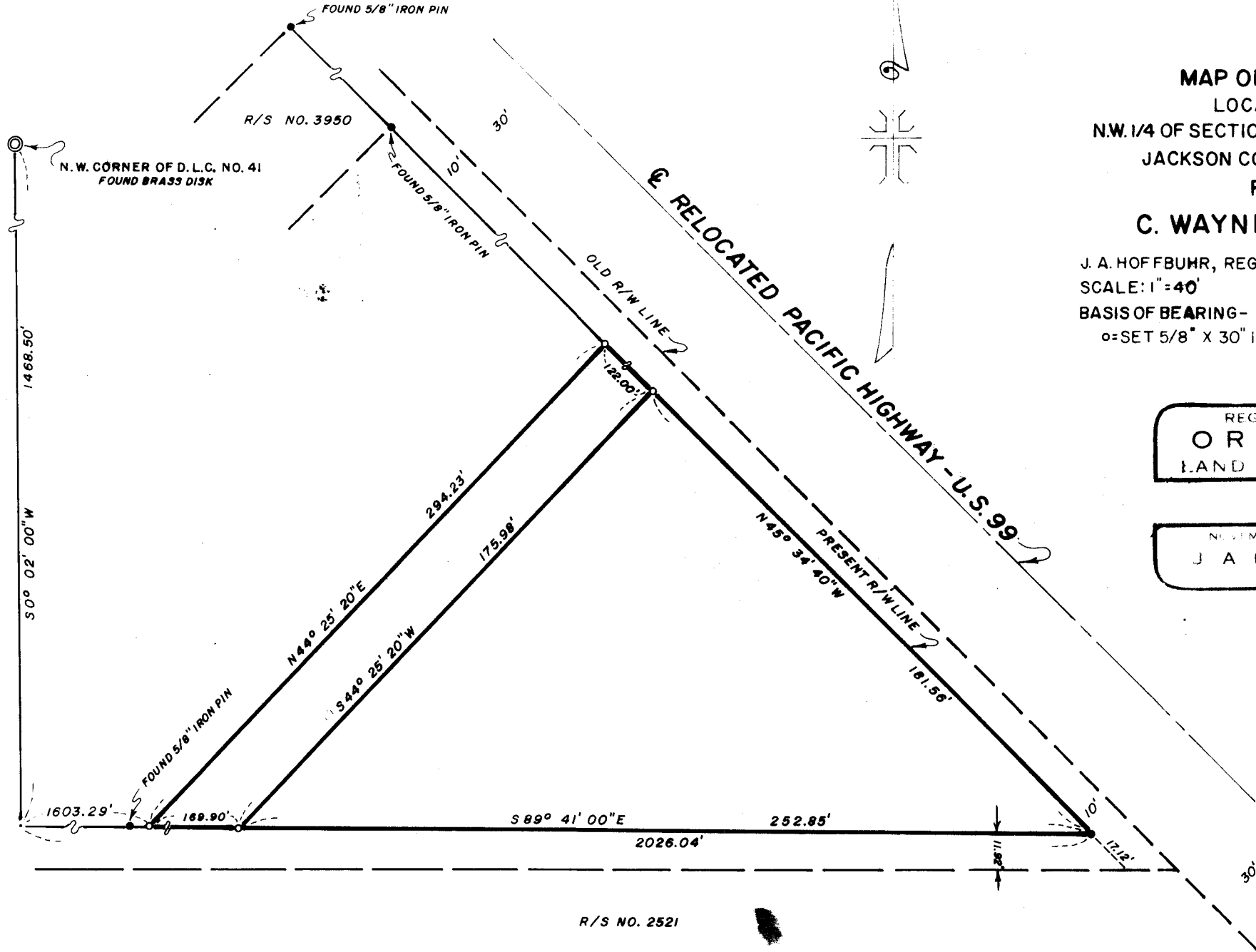
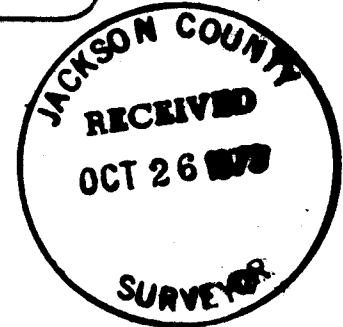

5403

SURVEY NO. 5403

SURVEY NARRATIVE TO COMPLY WITH PARAGRAPH 209.250
OREGON REVISED STATUTES

SURVEY FOR: C. Wayne Shartle
P. O. Box 607
Ashland, Oregon

LOCATION: Northwest One Quarter (1/4) of Section 9,
Township 38 South, Range 1 West, Willamette
Meridian, Jackson County, Oregon.

PURPOSE: To locate, monument and describe the tract
shown on the attached map.

PROCEDURE: Found pins as indicated on map and used them
as control for this survey. Evaluation of field data disclosed
the same error that is described by V. Thomas in Recorded Survey
No. 3950. All conclusions made by V. Thomas were verified by
this survey. Property corners were then set as indicated.
Basis of bearings--Recorded Survey No. 2521.

October 25, 1973

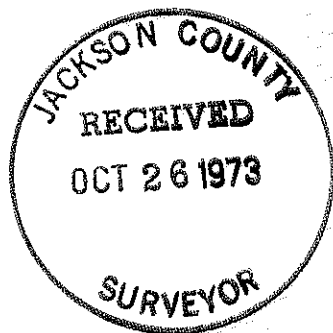

J. A. Hoffbuhr
Professional Land Surveyor

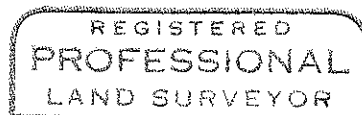

J. A. Hoffbuhr

