

LEO LEWIS ⁵³⁹⁸ AND ROBERT CONGER
 211 MILL CREEK DR. 207 MILL CREEK DR.

PROSPECT, OREGON 97536

SURVEY IN THE NE 1/4 SE 1/4 SECTION 10
 T. 33 S., R. 2 E., W.M.
 JACKSON COUNTY, OREGON

SCALE - 1" = 50'

FOUND 1/4" IRON PIN
 PP. 1/4 COR. PER R.S. 1098

5398

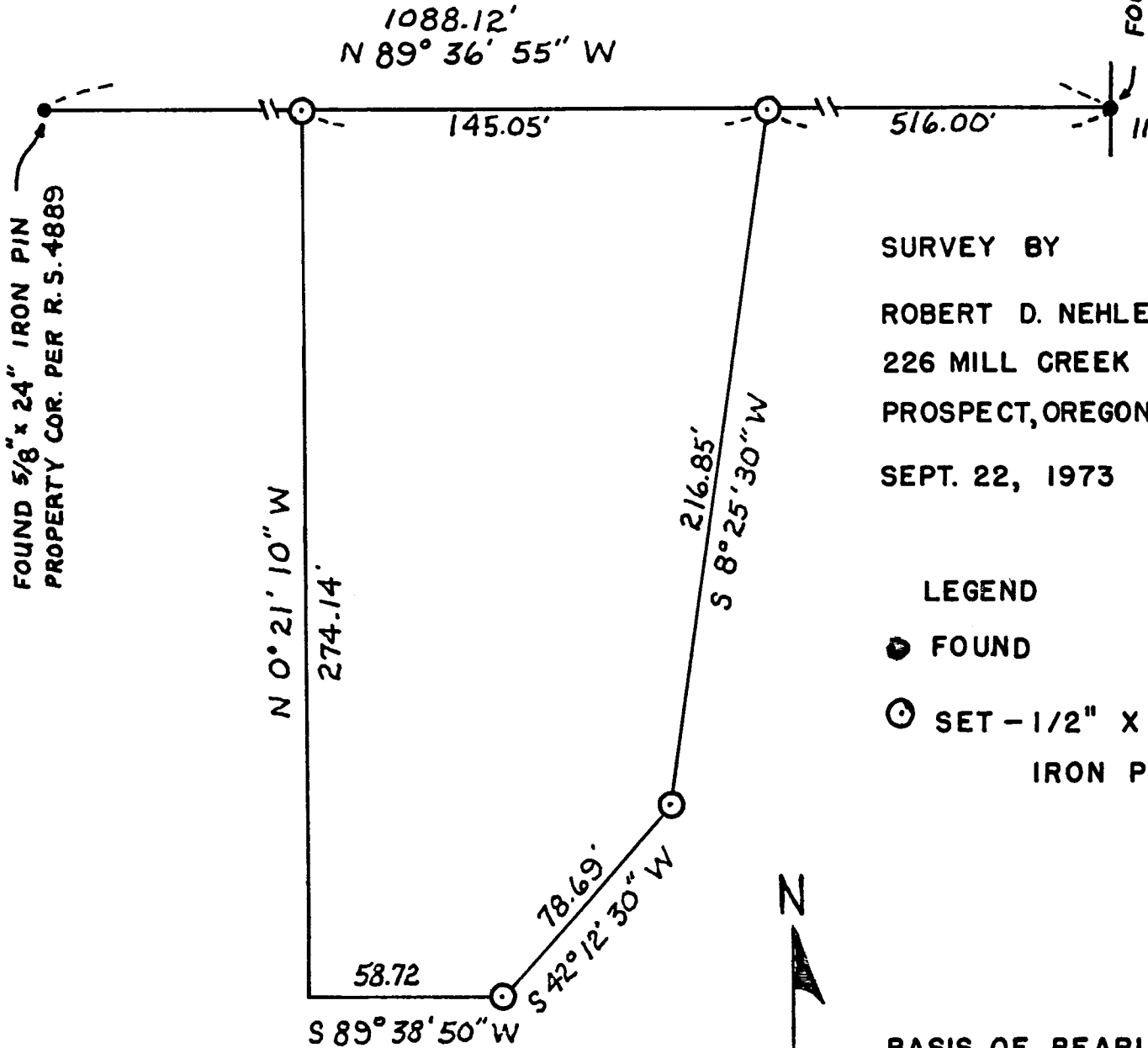

SURVEY BY
 ROBERT D. NEHLER
 226 MILL CREEK DR.
 PROSPECT, OREGON 97536
 SEPT. 22, 1973

LEGEND

- FOUND
- SET - 1/2" X 30" IRON PINS

BASIS OF BEARING
 R.S. 4889

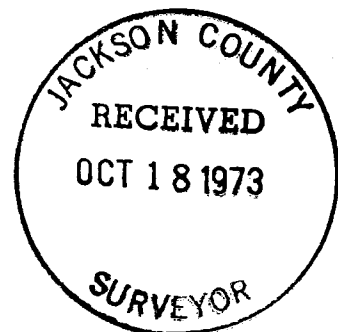
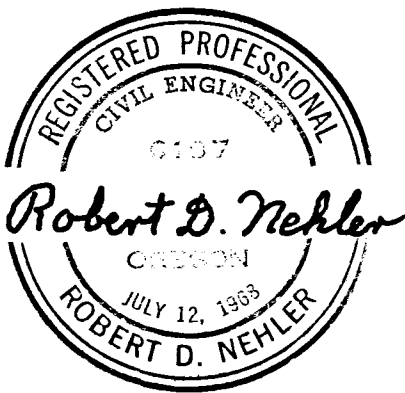

SURVEY NARRATIVE TO COMPLY WITH O.R.S. 209.250,
REVISED BY CHAPTER 555, O. L. 1963

FOR: Leo L. Lewis
211 Mill Creek Drive
Prospect, Oregon 97536

and

Robert L. Conger
207 Mill Creek Drive
Prospect, Oregon 97536

BY: Robert D. Nehler
226 Mill Creek Drive
Prospect, Oregon 97536

Basis of bearing: Recorded Survey No. 4889

PURPOSE: To establish new easterly and southerly property lines for Leo Lewis per agreement between Lewis and Conger. The deed records will change accordingly.

PROCEDURE: Determined the location of the east interior 1/64 corner from Recorded Survey No. 1098. Ran a survey line west along the east-west centerline on Section 10, T 32 S, R 2 E, W.M., Jackson county, Oregon from the 1/4 corner common to Sections 10 and 11 of said Township and Range. Established a mutually agreed upon east property line for Lewis (part of west property line for Conger) and set 1/2-inch by 30-inch iron pins at the angle points along this line. Mathematically computed the southern and western boundaries from Recorded Survey No. 1098. Did not set southwest corner of Lewis property as it falls along the cliff forming the Upper Rogue River Canyon. Survey completed September 22, 1973.

