

5397

LARRY MULLINIX

360 M LANE

PROSPECT, OREGON 97536

SURVEY IN THE SE 1/4 SE 1/4 SECTION 29

T. 32 S, R. 3 E, W. M.

JACKSON COUNTY, OREGON

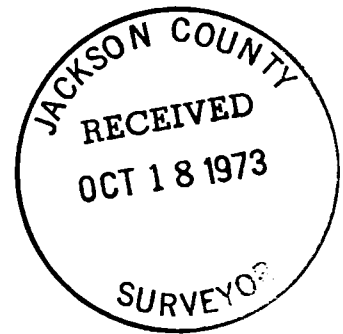

5397

SCALE = 1" = 50'

SURVEY BY:

ROBERT D. NEHLER

226 MILL CREEK DR.

PROSPECT, OREGON 97536

OCT. 7, 1973

LEGEND

- FOUND
- SET - 3/4" X 30" IRON PIPE
- SET - 80 PENNY NAIL IN SIDE OF 4' STUMP

FOUND 1" IRON PIPE 2 1/2 FEET BELOW PAVEMENT
PER FIRST REESTABLISHMENT IN COUNTY RECORDS
1/4 CORNER SECTIONS 29 & 32

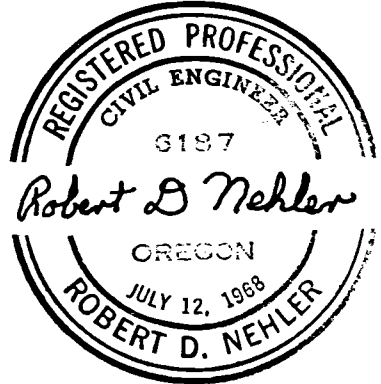
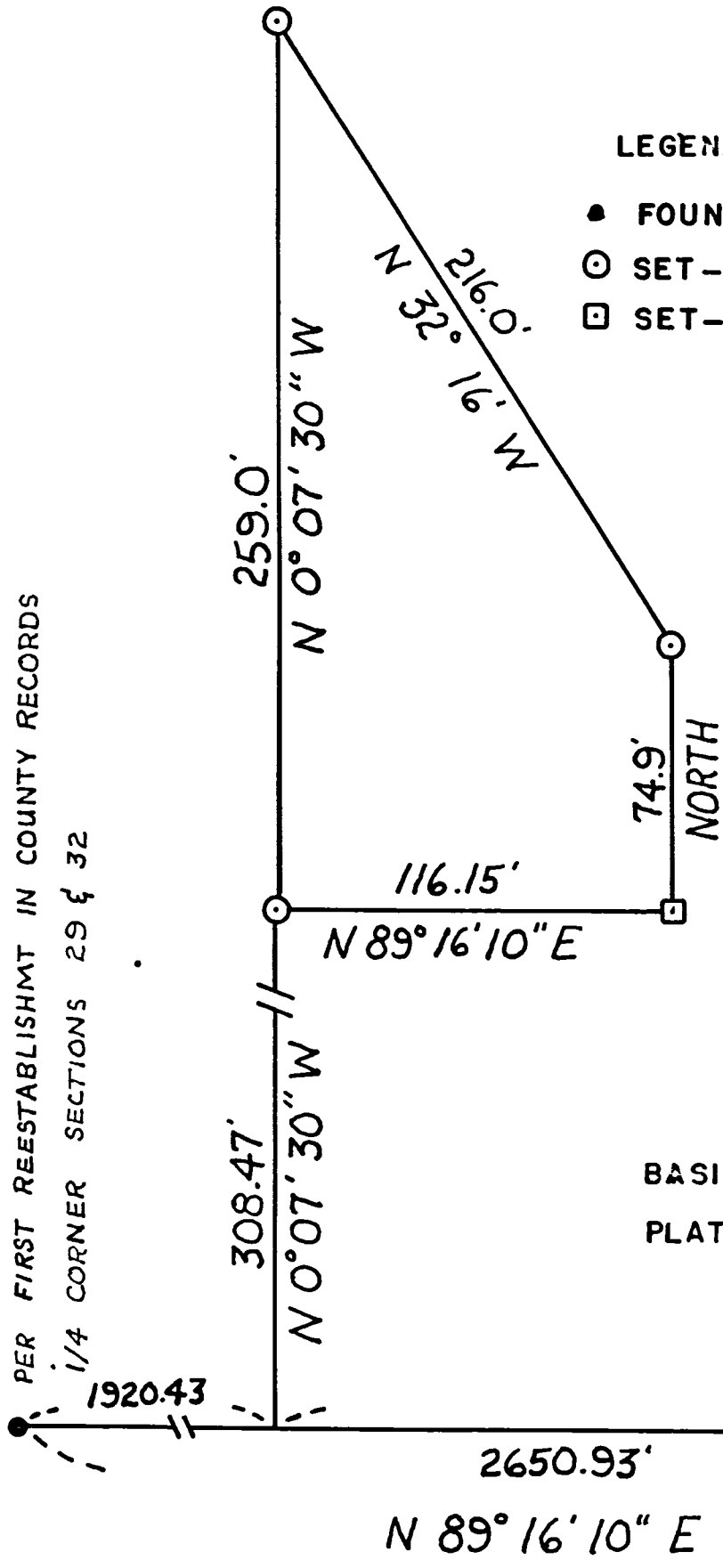

BASIS OF BEARING:
PLAT FOR PROSPECT TRACTS

SECTION CORNER FOR 28, 29, 32, 33
FOUND BRASS MONUMENT MARKED SUCH BY COUNTY, 1973
SUBSEQUENT TO NEW ROAD CONSTRUCTION

29 28
32 33

5397

SURVEY NARRATIVE TO COMPLY WITH O.R.S. 209.250,
REVISED BY CHAPTER 555, O. L. 1963

FOR: Larry Mullinnix
360 M Lane
Prospect, Oregon 97536

BY: Robert D. Nehler
226 Mill Creek Drive
Prospect, Oregon 97536

Basis of bearing: Survey recorded as a Plat for Prospect Tracts

PURPOSE: To establish property corners for that property as shown on the attached map, said property presently being purchased by Larry Mullinnix.

PROCEDURE: Ran a transit line from Section Corner ~~29/32~~^{29/25} west along the section line common to Sections 29 and 32, T 32 S, R 3 E, W.M., Jackson County, Oregon to a point 730.5 feet west of said Section Corner. From that point ran a transit line north and traversed the Mullinnix property as shown on the attached map. Set 3/4-inch by 30-inch iron pipe at the SW, NW, and NE corners. Set an 80 penny nail in the side of a 4-foot stump for the SE corner. Completed Survey October 12, 1973.

