

5395

SURVEY FOR:

WHITE CITY CORP.

LOCATED IN THE WEST-HALF OF SECTION 20, T. 36S. R. 1W., W.M.

BY: MARK E. BOYDEN

OCT. 8, 1973

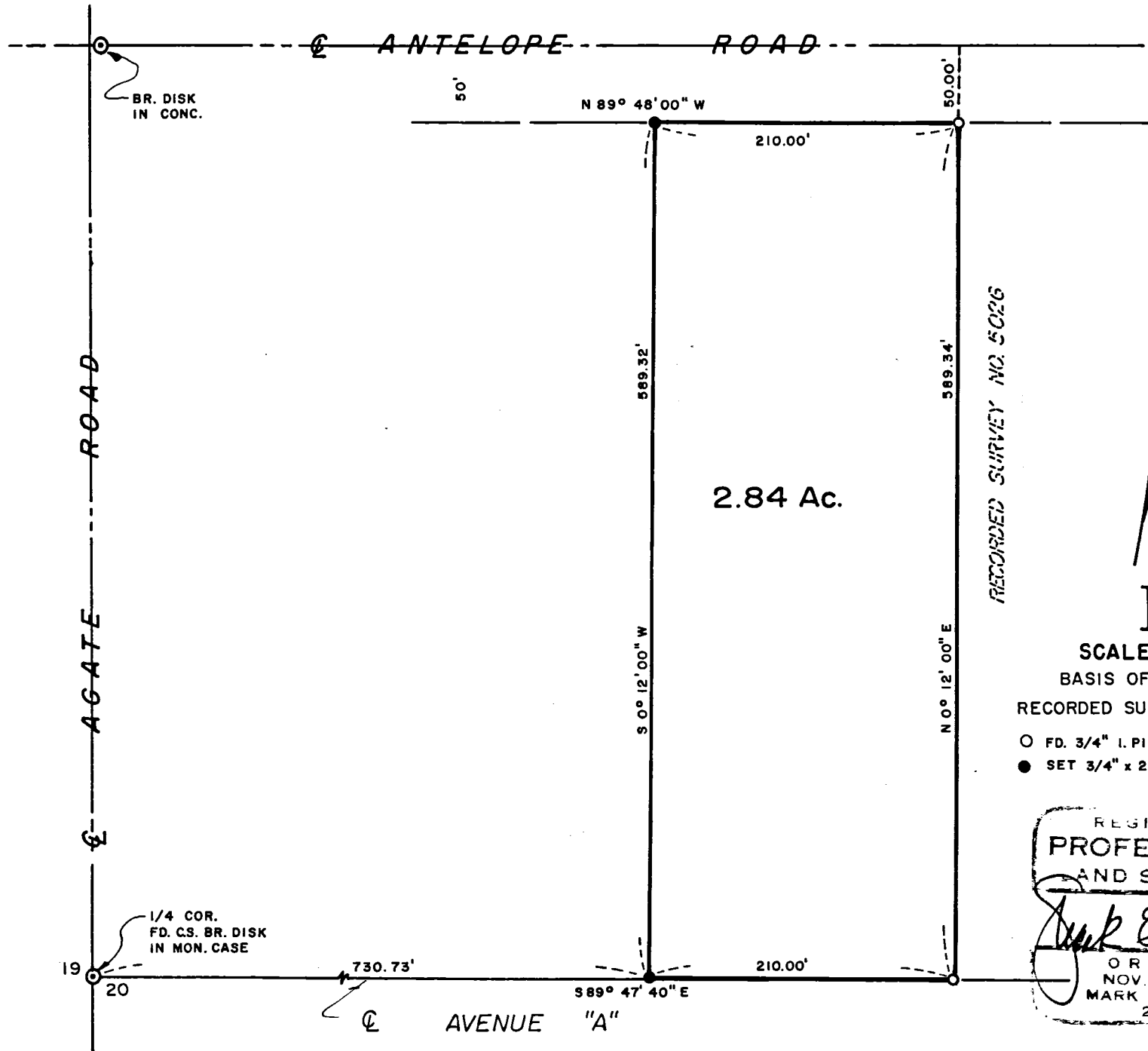

RECORDED SURVEY NO. 5026



SCALE 1"=100'

BASIS OF BEARINGS

RECORDED SURVEY NO. 5026

- FD. 3/4" I. PIN FL.
- SET 3/4" x 24" I. PIN FL.

REGISTERED PROFESSIONAL AND SURVEYOR

Mark E. Boyden

OREGON NOV. 9, 1951 MARK E. BOYDEN 281

5395

SURVEY NARRATIVE TO COMPLY WITH O. R. S. 209,250

FOR: White City Corporation
White City, Oregon

PURPOSE: To monument and describe a tract within the White City Corporation ownership proposed to be conveyed, being located in the West-half of Section 20, T36SR1W, W. M..

PROCEDURE: From controls previously utilized or established on Recorded Survey No. 5026, monumented the desired tract as shown on the map to accompany this report.

October 8, 1973

