

5394

Survey For:
WHITE CITY CORP.
Located in the SE 1/4 of Sec. 18,
T. 36S RIW., W. M.
By: Mark E. Boyden
Sept. 19, 1973



Scale: 1" = 100'

● Set 3/4" X 24" i. pin flush

Basis of Bearings:
Recorded Survey No. 4957

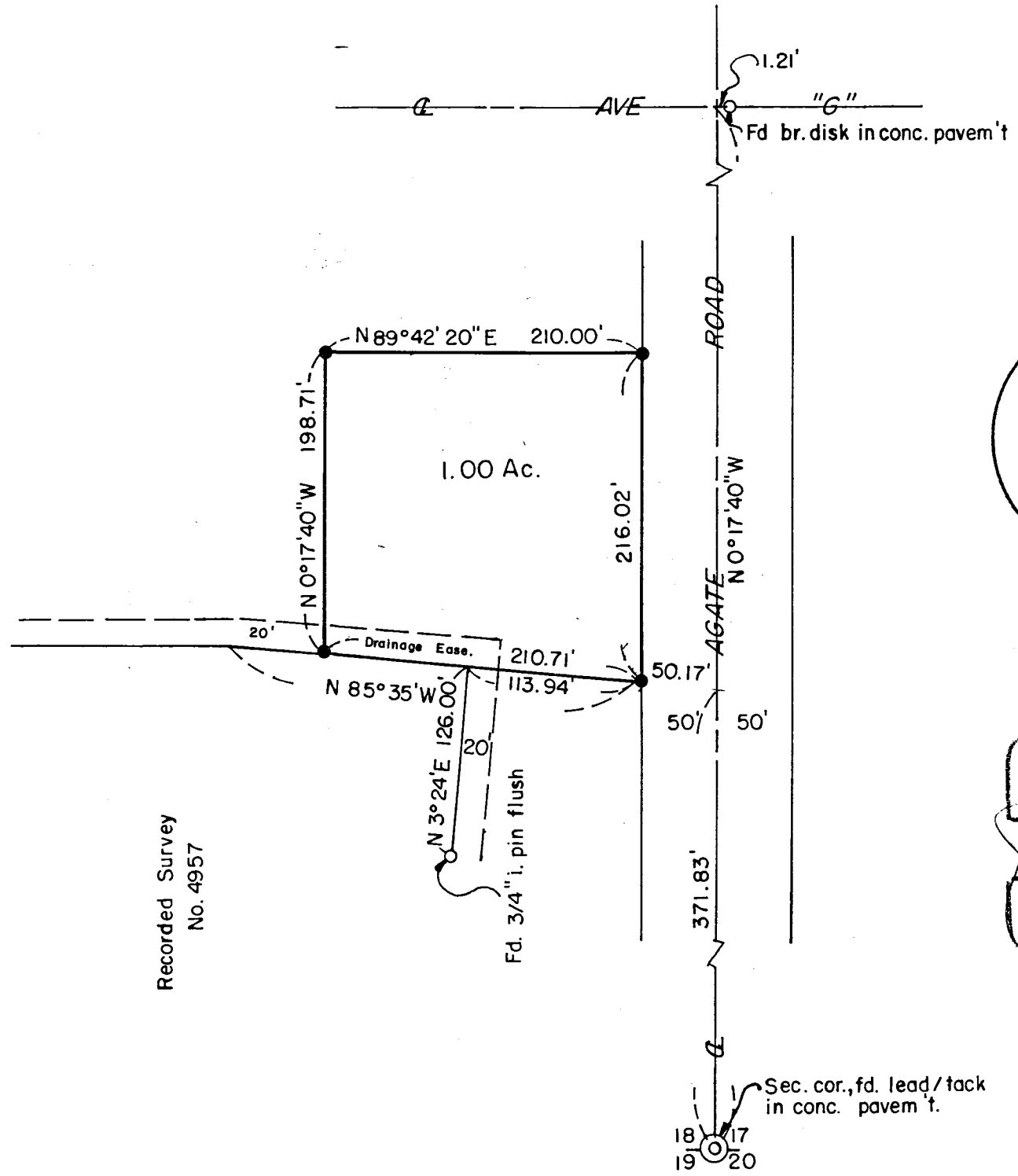

Recorded Survey
No. 4957

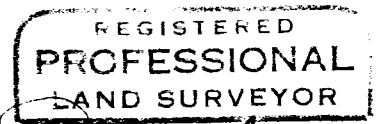
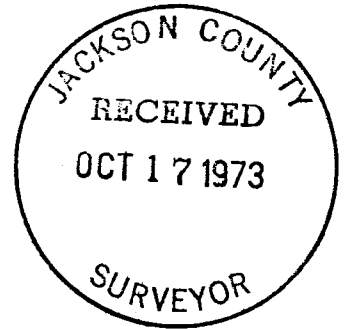

Mark E. Boyden
OREGON
NOV. 9, 1951
MARK E. BOYDEN
281

18
19
17
20

5394

SURVEY NARRATIVE TO COMPLY WITH O. R. S. 209.250

FOR: White City Corporation
White City, Oregon

PURPOSE: To monument and describe a tract proposed to be conveyed,
being located in the Southeast Quarter of Section 18,
Township 36 South, Range 1 West of the Willamette Meridian.

PROCEDURE: Utilizing controls previously established on Recorded Survey
No. 4957, set monuments at the corners of the desired tract
as shown on the map to accompany this report.

September 19, 1973

