

DECREE CASE No 72-1539E

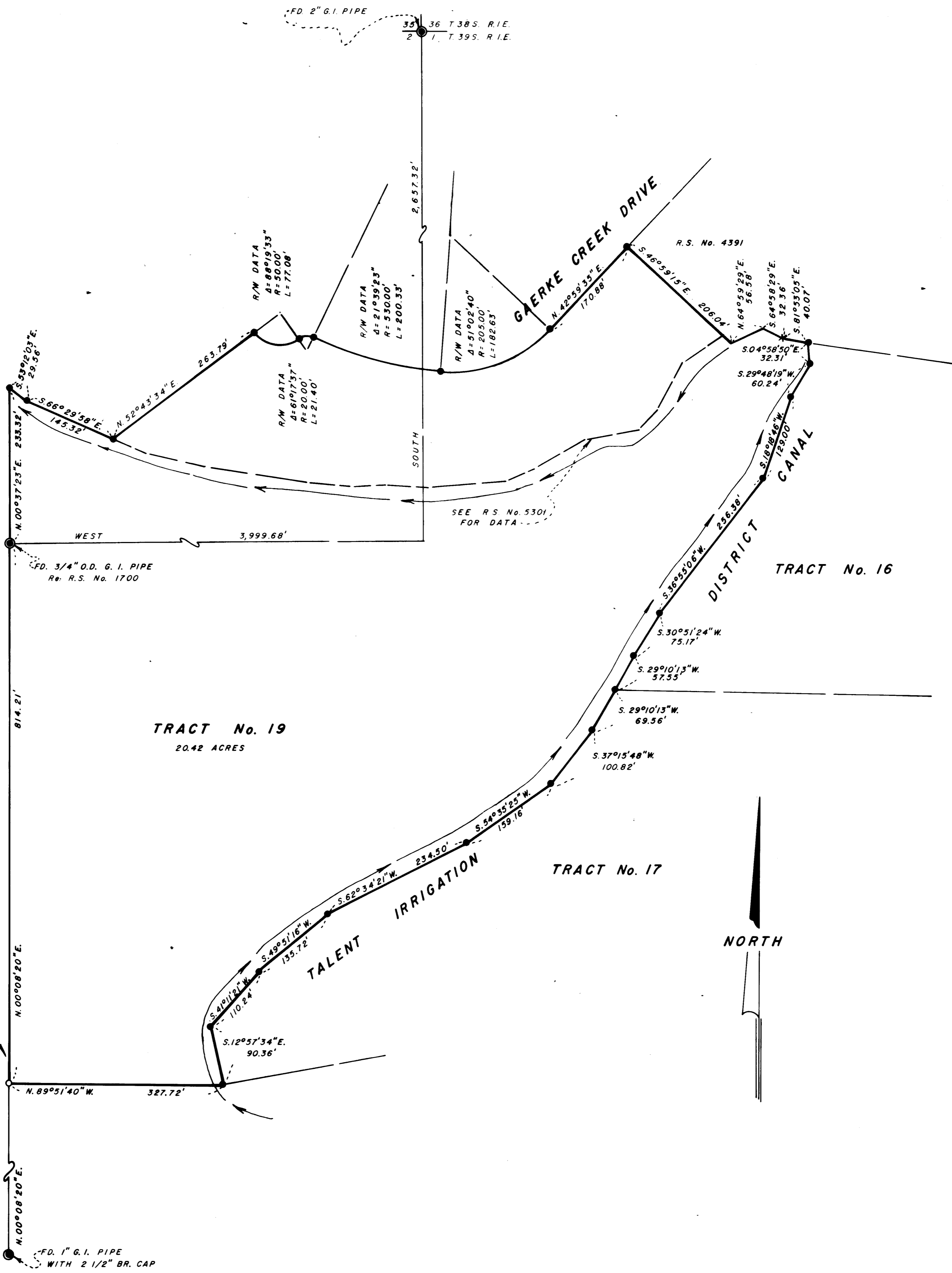

MAP OF SURVEY
 LOCATED IN
 SEC. 2, TWP. 39S, R. 1E.W.M.
 JACKSON COUNTY OREGON
 FOR

POMPADOUR DEVELOPMENTS, INC.

EVERETT L. SWAIN, R.L.S. ASHLAND, OREGON

SCALE: 1" = 100' BASIS OF BEARING U.S.C. & G.S. TRUE BEARING N-S & SEC. 2

FOUND 3/8 INCH IRON PIN FOUND MONUMENTS AS SHOWN SET 5/8 INCH IRON PIN TAGGED R.L.S. 759

REGISTERED PROFESSIONAL LAND SURVEYOR
Everett L. Swain
 OREGON
 JULY 9, 1966
 EVERETT L. SWAIN
 759

JACKSON COUNTY
 RECEIVED
 OCT 5 1973
 SURVEYOR

SURVEY NO. 5389

SURVEY NARRATIVE TO COMPLY WITH PARAGRAPH 209.250
OREGON REVISED STATUTES

SURVEY FOR: Pompadour Developments, Inc.
450 Siskiyou Boulevard
Ashland, Oregon 97520

LOCATION: Situated in Section 2, Township 39 South, Range 1 East of the
Willamette Base and Meridian, Jackson County, Oregon.

PURPOSE: To survey, monument and prepare a legal description for the tract of
land as shown on the accompanying map.

PROCEDURE: From previous survey control surveyed the tract of land as shown on
the accompanying map.

October 3, 1973

Everett L. Swain
Professional Land Surveyor
Ashland, Oregon

