

5387

PROPERTY SURVEY

SITUATE IN

NE 1/4 SEC 34 T 35 S R 4 W WM
JACKSON COUNTY OREGON

G W PLUMB LAND SURVEYOR
MEDFORD OREGON 1 OCT 1973



BEARINGS FROM RS 3214
O SET 5/8" X 24" IRON ROD
SCALE 1" = 200'

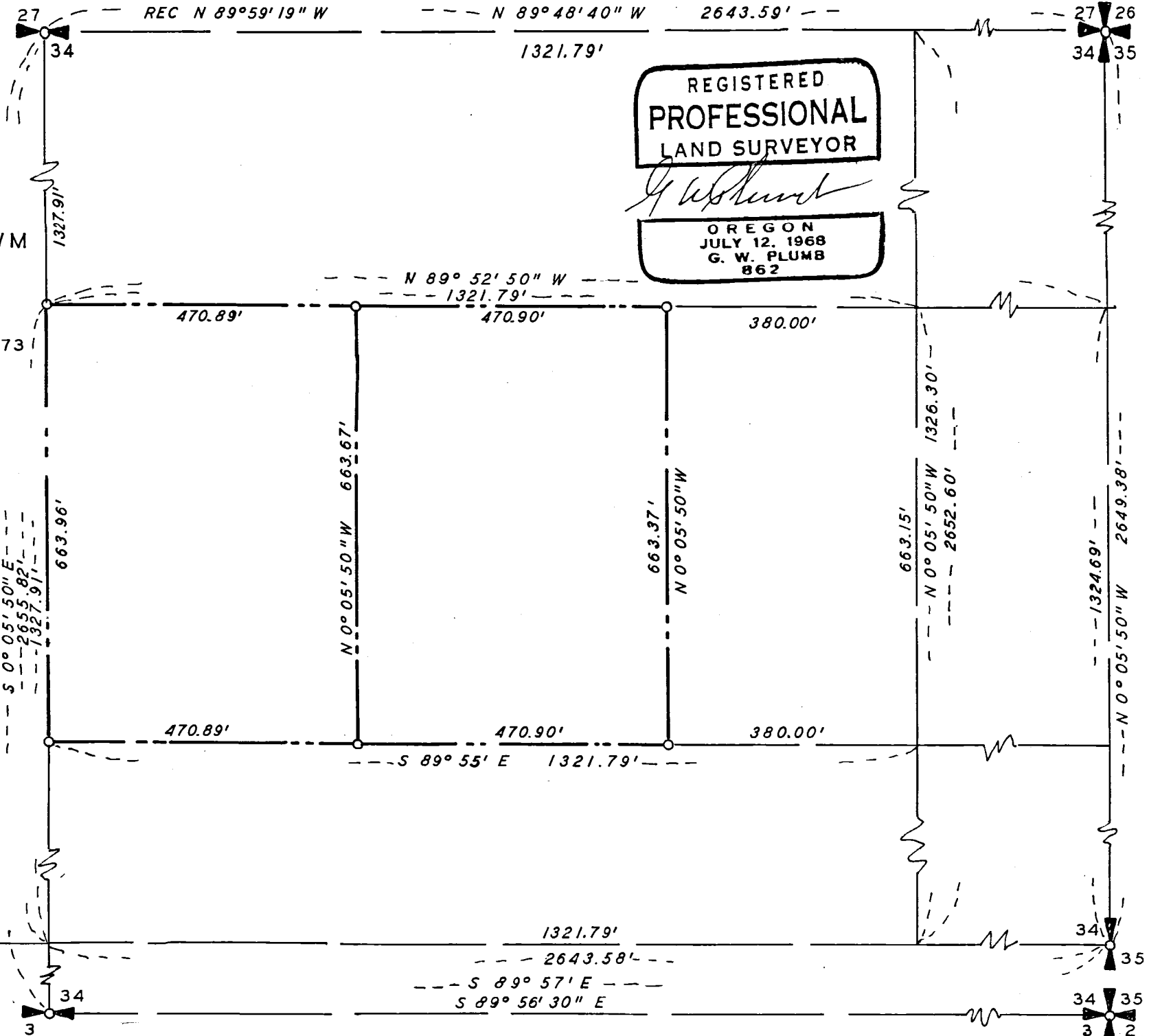

REGISTERED
PROFESSIONAL
LAND SURVEYOR

OREGON
JULY 12, 1968
G. W. PLUMB
862

G. W. Plumb

5387

Survey for Appleton Realty Company
 P. O. Box 388
 Rogue River, Oregon 97537

Survey by G. W. Plumb Land Surveyor
 P. O. Box 904
 Medford, Oregon 97501

Location NE $\frac{1}{4}$ Section 34, T. 35 S., R. 4 W., W.M., Jackson County,
 Oregon.

Found brass capped monuments at the SE corner, the South Quarter, the East Quarter corner and the West Quarter corner of Section 34. Found 5/8 inch iron rods at the NE corner and the North Quarter corner of Section 34, per R.S. No. 4849. Traversed the center lines of Section 34, and closed a traverse around the NE quarter of Section 34. Computed the positions of the subdivision corners and set 5/8 inch iron rods at the corners as shown.

1 October 1973

REGISTERED
 PROFESSIONAL
 LAND SURVEYOR

G. W. Plumb

OREGON
 JULY 12, 1968
 G. W. PLUMB
 862

JACKSON COUNTY
 RECEIVED
 OCT 4 1973
 SURVEYOR