

5386

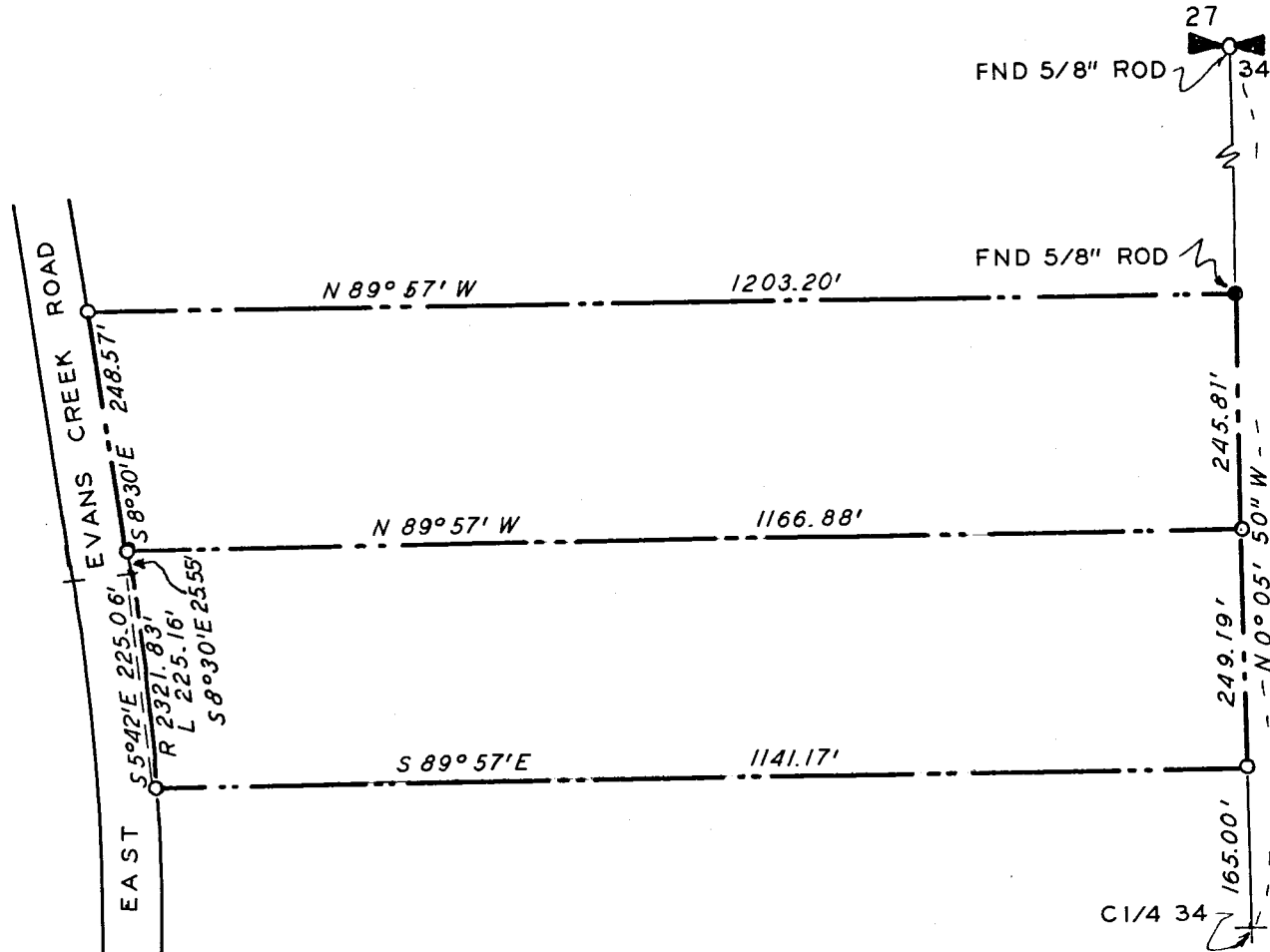

PROPERTY SURVEY
 SITUATE IN
 NW 1/4 SEC 34 T 35 S R 4 W WM
 JACKSON COUNTY OREGON
 G W PLUMB LAND SURVEYOR
 MEDFORD OREGON 25 SEPT 1973



BEARINGS FROM R S 3214
 O SET 5/8" X 24" IRON ROD
 SCALE 1" = 200'

REGISTERED
 PROFESSIONAL
 LAND SURVEYOR

G. W. Plumb

OREGON
 JULY 12, 1963
 G. W. PLUMB
 862

JACKSON COUNTY
 RECEIVED
 OCT 4 1973
 SURVEYOR

5386

Survey for Appleton Realty Company
 P. O. Box 388
 Rogue River, Oregon 97537

Survey by G. W. Plumb Land Surveyor
 P. O. Box 904
 Medford, Oregon 97501

Location NW $\frac{1}{4}$ Section 34, T. 35 S., R. 4 W., W.M., Jackson County,
 Oregon

Found 5/8 inch iron rods set per Registered Survey No. 5097.

Set corners as shown on the accompanying map for corners of deed description
and to divide the parcel into two approximately equal parcels.

25 September 1973

