

5381

FD 1" CAP'D PIPE
NW. COR.
COLLEGE
HILLS ADD.

MCANDREWS ROAD N89°53'40"W 1340.32' (REC 1341.0')

FD 1" IRON PIPE
N.E. COR. COLLEGE
HILLS ADDITION

699.23'

641.09'

2

1

500°21'31"E 1339.50' (REC 1344.24')

AVE.

WABASH

COLLEGE WAY N89°50'53"W

KEENE WAY S00°21'36"E 685.91'

3

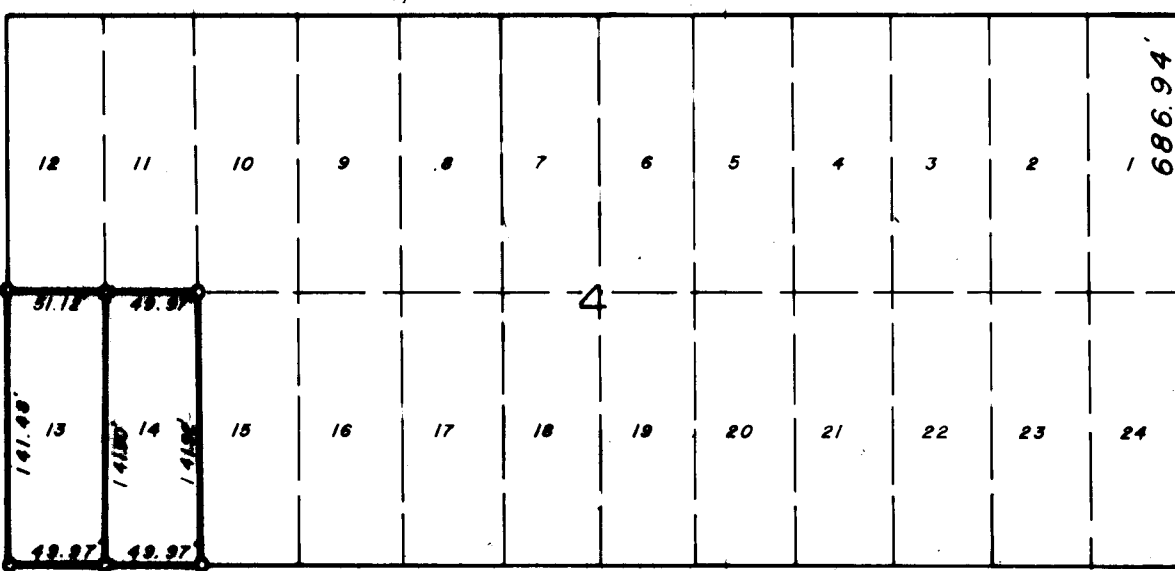

500°16'03"E 1373.88' (REC 1374.24')

SURVEY NO. 5084

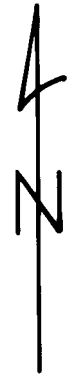

1/4 COR. 1920
FD 1" G.I.
PIPE

699.26'
N89°47'58"W

HILL WAY

639.99'
1339.25'

662.29' (REC 669.50')
SURVEY NO. 3300

SPRING STREET

638.89' (REC 639.10')

S89°42'27"E

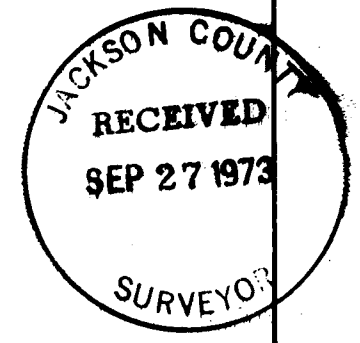

MAP OF SURVEY
FOR
E.E. TROUT

LOCATION
LOT 13014 BLOCK 4
COLLEGE HILLS ADDITION
NW 1/4 SEC. 20 T37S, R1W W.M.
JACKSON CO. OREGON
SCALE 1"=100' DATE AUG 1973
SURVEY BY LARRY J. FRIAR PLS 961
BASIS OF BEARING SURVEY NO. 4296
O SET 5/8" IRON PIN

REGISTERED
PROFESSIONAL
LAND SURVEYOR

Larry J. Friar

OREGON
JULY 16, 1971
LARRY J. FRIAR
961

5381

SURVEY NO. 5381

SURVEY NARRATIVE TO COMPLY WITH PARAGRAPH 209.250, O.R.S.

SURVEY FOR: E. E. Trout
2151 Hill Way
Medford, Oregon

LOCATION: Lots 13 & 14 Block 4 College Hills Addition.
North West $\frac{1}{4}$ Section 20 Township 37 South,
Range 1 West, Willamette Meridian, Jackson
County, Oregon

SURVEY BY: Larry J. Friar P.L.S. 961
August, 1973

PURPOSE: To Monument Lots 13 & 14, Block 4, College
Hills Addition

PROCEDURE: Used Control Established by previous Survey
No. 5372. Set Lot Corners on Proportional
Basis.

