

5378  
5370

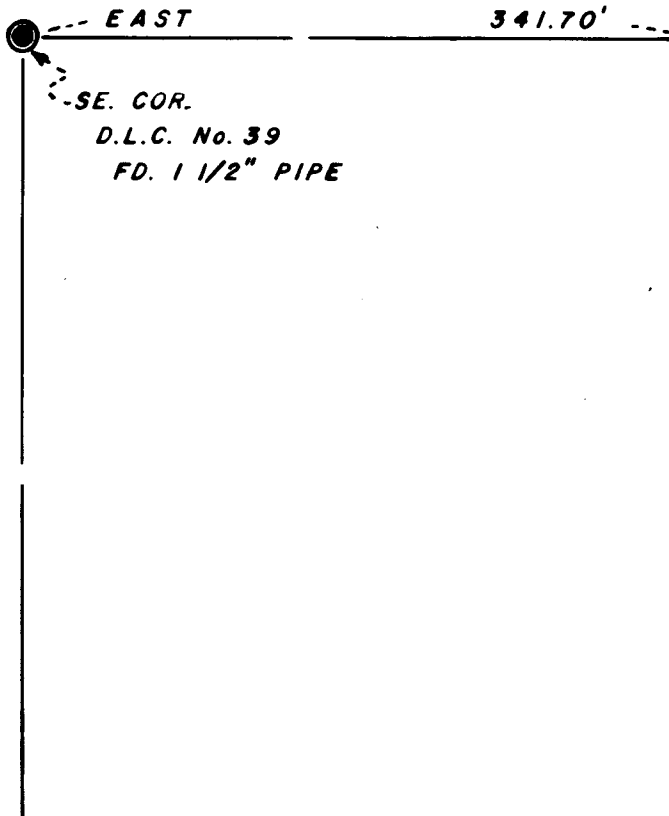

**MAP OF SURVEY**  
 LOCATED IN  
 D.L.C. No. 42 B NW 1/4 SEC. 30, TWP 38S, R.1E.W.M.  
 JACKSON COUNTY OREGON  
 FOR

# MARGARET ROUTSONG

EVERETT L. SWAIN, R.L.S. ASHLAND, OREGON  
 SCALE: 1" = 100' SEPTEMBER 15, 1973  
 BASIS OF BEARING: U.S.C. & G.S. TRUE BEARING N-S Q SEC. 30  
 ● FOUND MONUMENTS AS SHOWN  
 ○ SET 5/8 x 24 INCH IRON PIN TAGGED R.L.S. 759



REGISTERED  
 PROFESSIONAL  
 SURVEYOR  
*Everett L. Swain*  
 J. N.  
 Y. 1966  
 EV. 117 SWAIN  
 59

JACKSON COUNTY  
 RECEIVED  
 SEP 24 1973  
 SURVEYOR

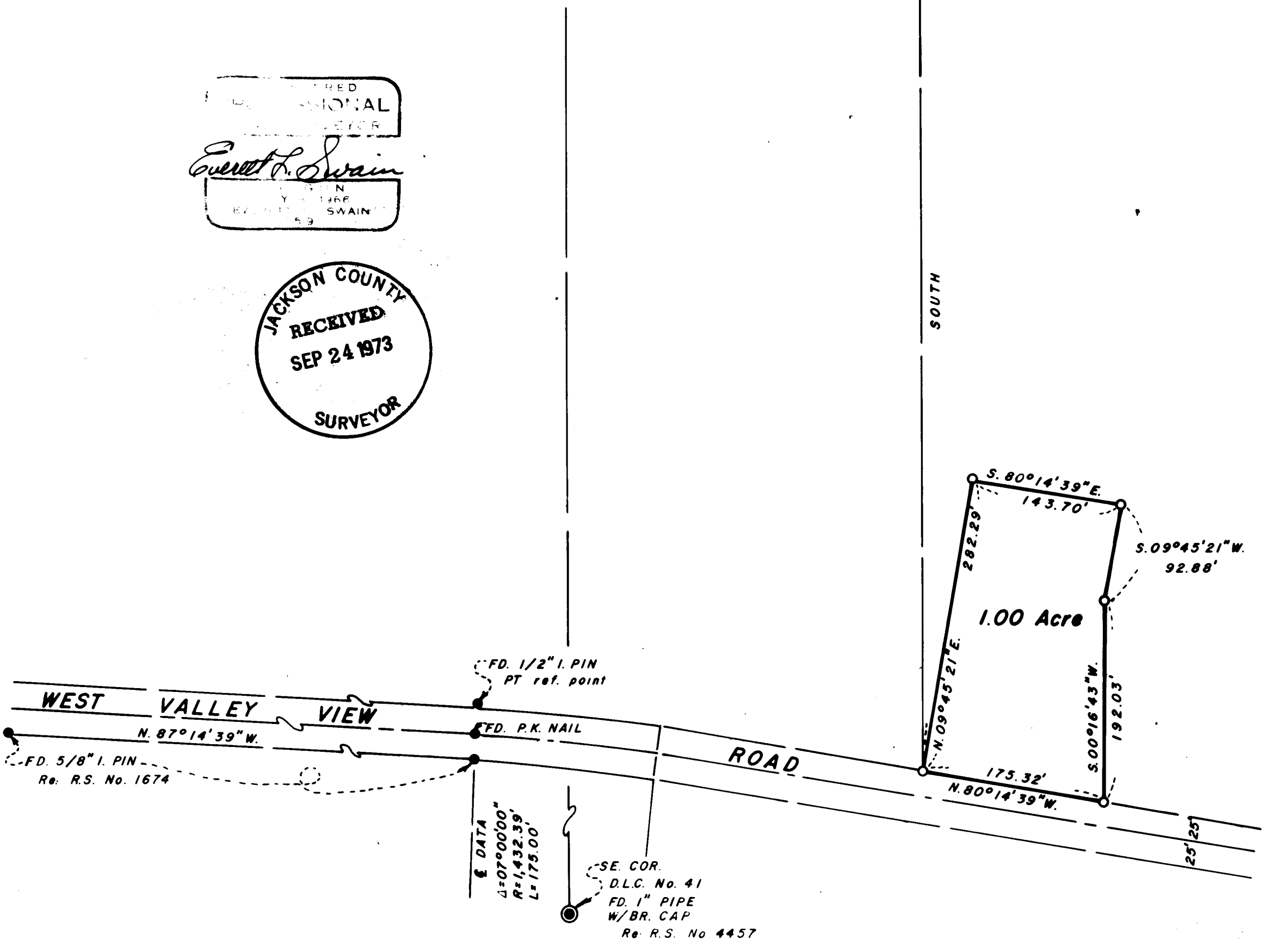

SURVEY NO. 5378

SURVEY NARRATIVE TO COMPLY WITH PARAGRAPH 209.250  
OREGON REVISED STATUTES

- SURVEY FOR: Margaret Routsong  
699 West Valley View Road  
Ashland, Oregon 97520
- LOCATION: Situated in Donation Land Claim No. 42 and Northwest quarter of Section 30, Township 38 South, Range 1 East of Willamette Base and Meridian, Jackson County, Oregon.
- PURPOSE: To survey, monument and prepare a legal description for a 1.00 Acre tract of land per clients request.
- PROCEDURE: Recovered the monuments set and found on recorded survey No. 1674 which established the alignment of West Valley View Road. With these monuments and other survey data established on the "Ashland Control Net", proceeded to survey the parcel of land as shown on the accompanying map.

September 15, 1973

Everett L. Swain  
Professional Land Surveyor  
Ashland, Oregon

