

5375

SURVEY FOR JIM BENNETT

SEC. 13, T.38 S., R. 2 W., W.M.
JACKSON COUNTY, OREGON

September 13, 1973

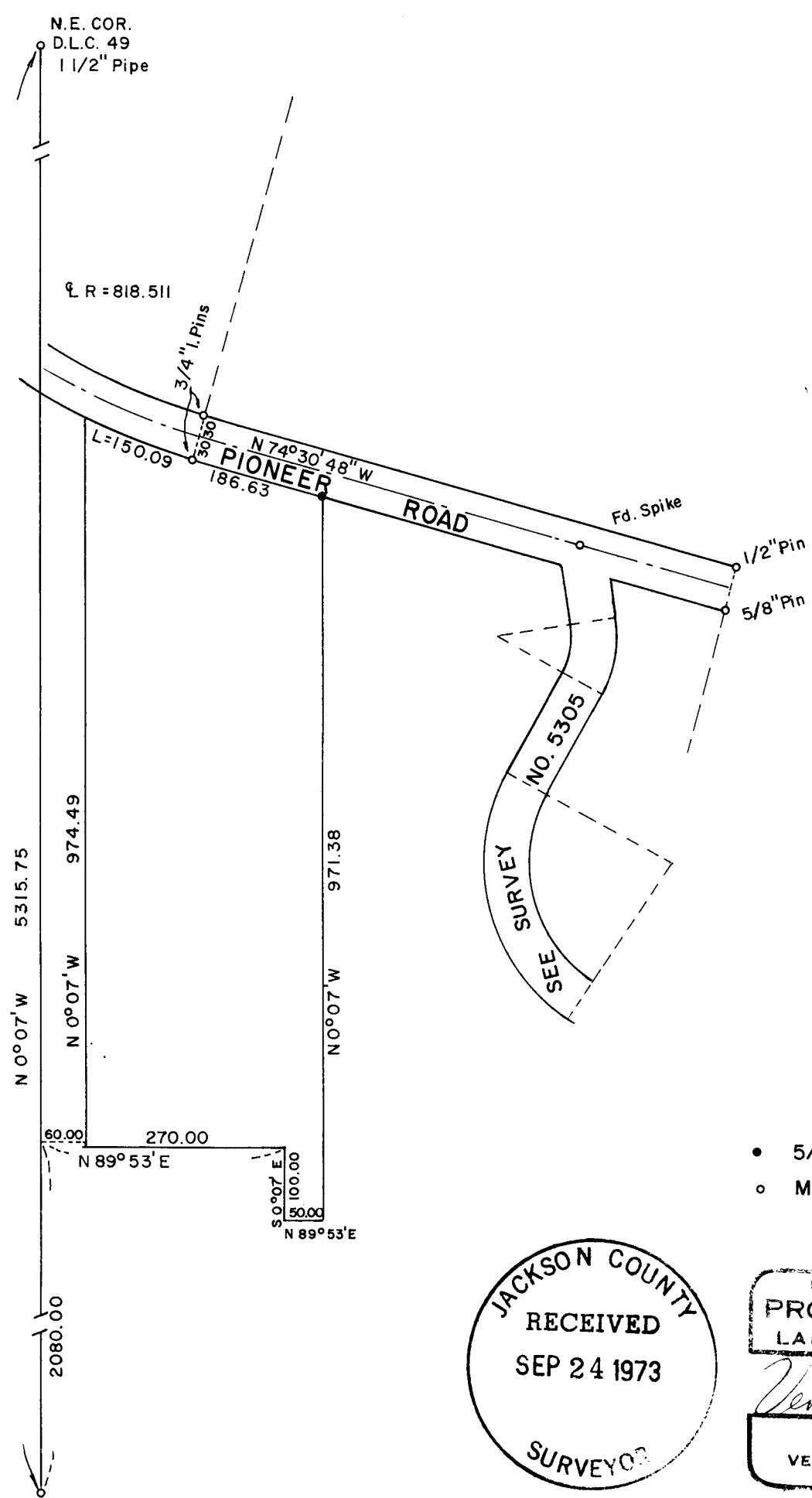

SCALE 1" = 200'

LEGEND

- $5/8'' \times 24''$ Iron Pin Set
- Monument Found

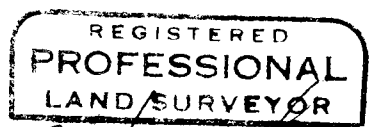
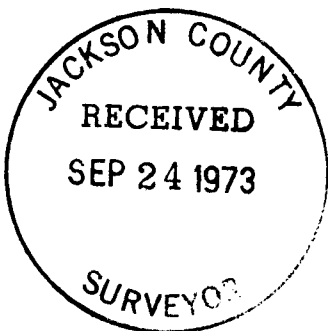

Verlyn Thomas
 OREGON
 MAY 13, 1980
 VERLYN D. THOMAS
 505

S. E. COR.
D.L.C. 49
 $1 1/2''$ Pipe

SURVEY BY VERLYN THOMAS, PROFESSIONAL LAND SURVEYOR, MEDFORD, OREGON

5375

SURVEY NARRATIVE TO COMPLY WITH O.R.S. 209.250
REVISED BY CHAPTER 555, O.L. 1963

FOR: Jim Bennett
c/o Real Estaters
406 South Riverside
Medford, Oregon

PURPOSE: To monument the northeast corner of tract according to previously prepared legal description.

PROCEDURE: Traversed between Southeast and Northeast corners of D.L.C. 49, using AGA Geodimeter to measure distances. From this traverse, and survey control established in performing survey No. 5305, prepared legal description and set $\frac{5}{8}$ " iron pin at the northeast corner thereof as requested by client. Bearings based on Recorded Survey No. 3895.

