

5371

SURVEY FOR DYER CONSTRUCTION COMPANY

SECTION 36, T. 37 S., R. 2 W., W.M.
JACKSON COUNTY, OREGON

July, 1973

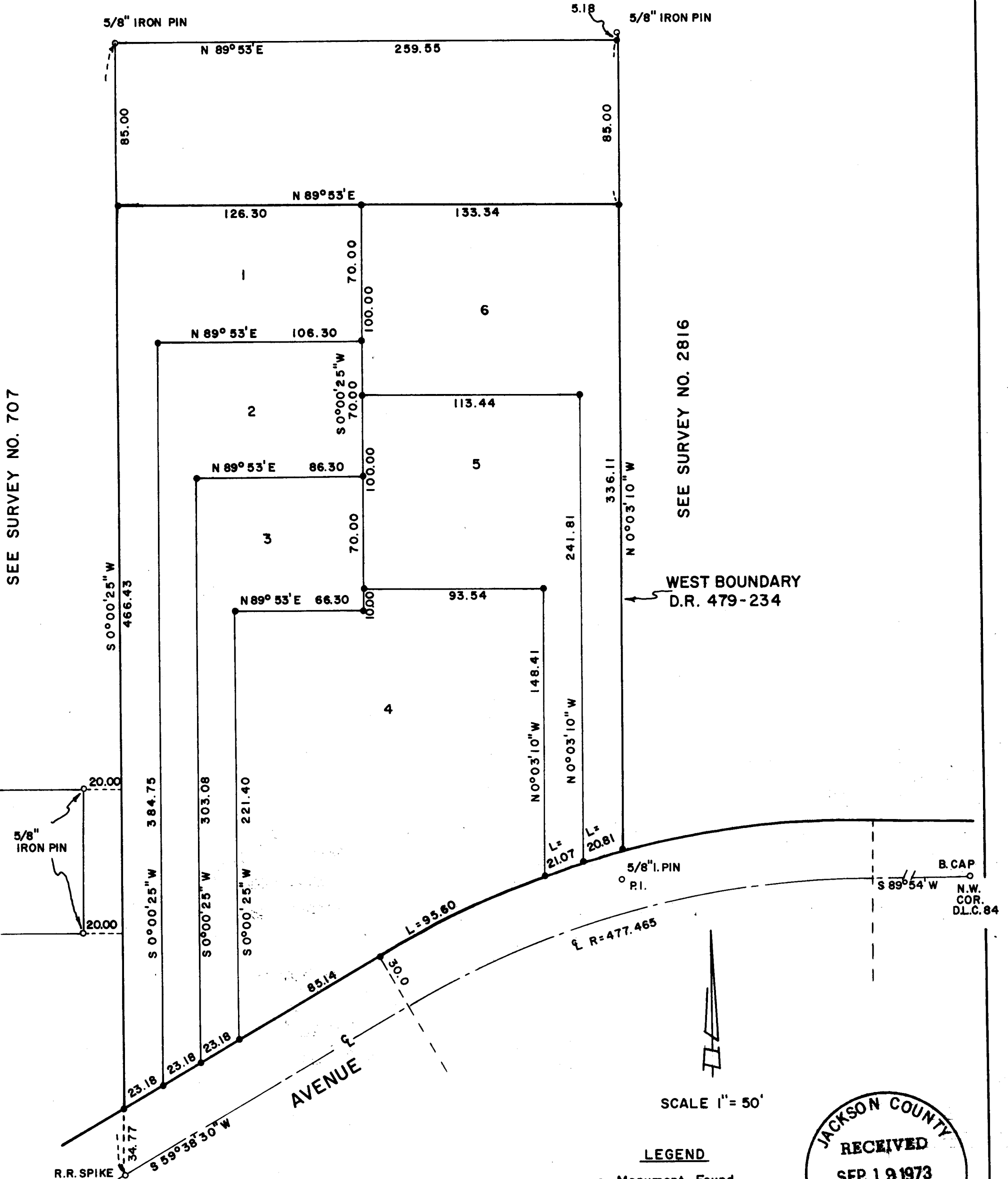

SEE SURVEY NO. 707

SEE SURVEY NO. 2816

WEST BOUNDARY
D.R. 479-234

5/8" IRON PIN

R.R. SPIKE

5/8" I. PIN
P.I.

B. CAP
N.W.
COR.
D.L.C. 84

SCALE 1" = 50'

LEGEND

- Monument Found
- 5/8"x24" Iron Pin Set

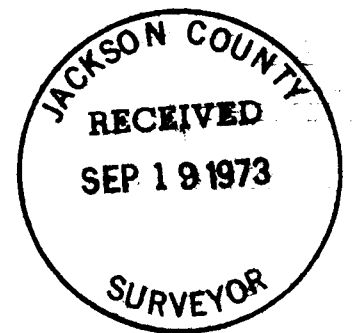

REGISTERED
PROFESSIONAL
LAND SURVEYOR
Verlyn Thomas
OREGON
MAY 13, 1960
VERLYN D. THOMAS
805

SURVEY BY VERLYN THOMAS, PROFESSIONAL LAND SURVEYOR, MEDFORD, OREGON

5371

5371

SURVEY NARRATIVE TO COMPLY WITH O.R.S. 209.250
REVISED BY CHAPTER 555, O.L. 1963

FOR: Dyer Construction Company
P.O. Box 614
Talent, Oregon

PURPOSE: To survey and monument 6 residential parcels, as directed
by client.

PROCEDURE: Recovered monuments along the west boundary as established
in Recorded Survey No. 707, and along the east boundary as indicated on
Survey No. 2816. Partitioned intervening property as shown on accompanying
Plat. Bearings based on Survey No. 2816.

