

5368

SURVEY FOR C.W. JOHNSON

IN LOT 14, BLOCK 2, ROGUE VALLEY HEIGHTS EXTENSION
MEDFORD, OREGON

August 13, 1973

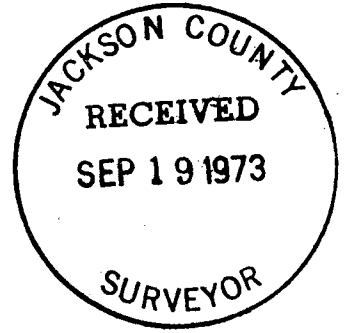

REGISTERED
PROFESSIONAL
LAND SURVEYOR

Verlyn Thomas

OREGON
MAY 13, 1960
VERLYN D. THOMAS
805



SCALE 1" = 100'

LEGEND

- Monument Found
- 5/8x24" Iron Pin Set

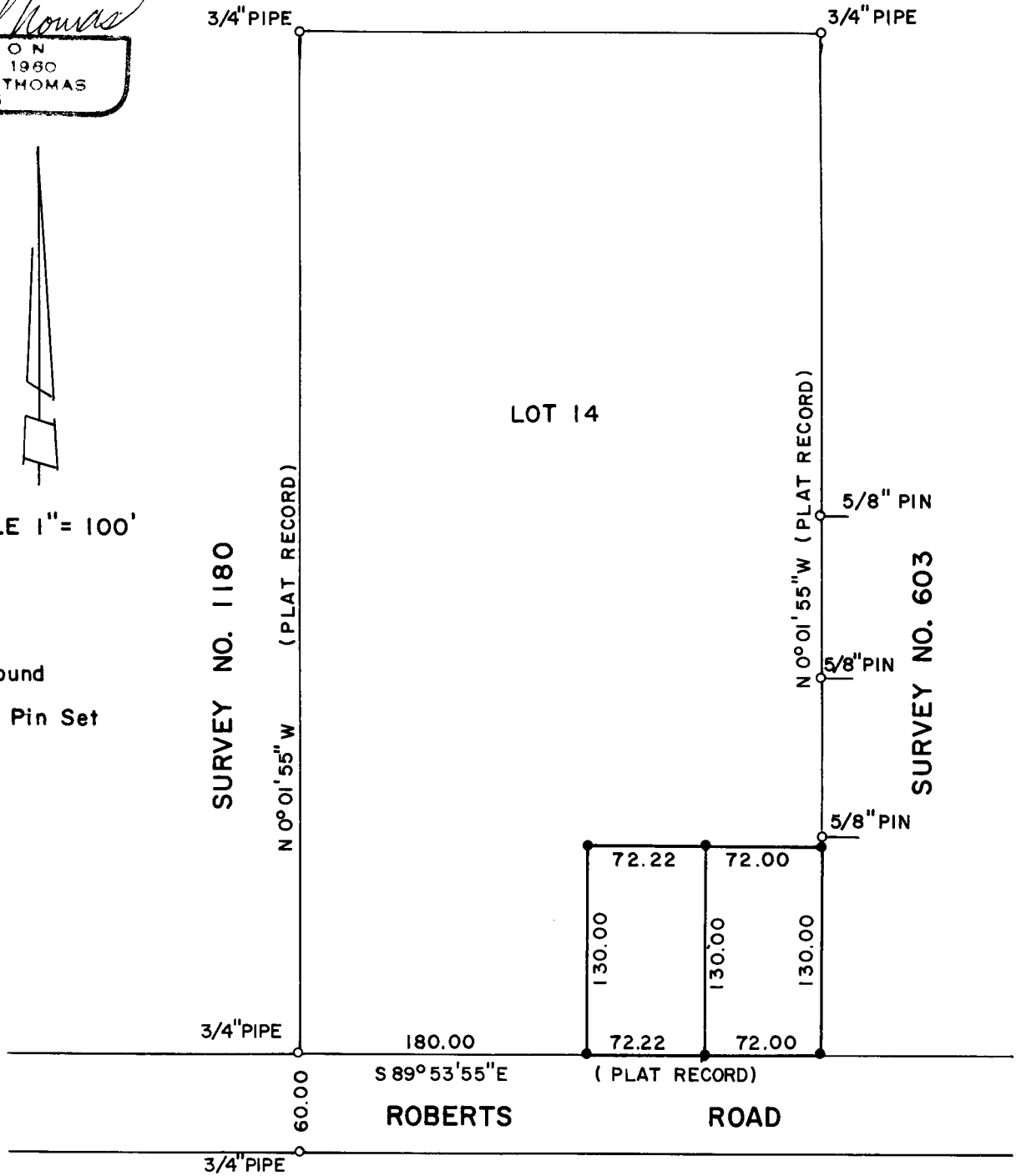

SURVEY NARRATIVE TO COMPLY WITH O.R.S. 209.250
REVISED BY CHAPTER 555, O.L. 1963

FOR: C.W. Johnson
2355 Roberts Road
Medford, Oregon

PURPOSE: To survey and monument 2 residential parcels as directed by client.

PROCEDURE: Recovered 3 of the original lot corner monuments for Lot 14, Block 2, ROGUE VALLEY HEIGHTS EXTENSION, and reestablished the southeast lot corner from monuments established by Recorded Survey No. 603.

Monumented 2 parcels as shown on the accompanying Plat.
Bearings based upon official Subdivision Plat.

