

5366

SURVEY FOR PROVIDENCE HOSPITAL

N.E. 1/4 SEC. 14, T. 39 S., R. 3 W., W.M.
JACKSON COUNTY, ORE.

July 2, 1973

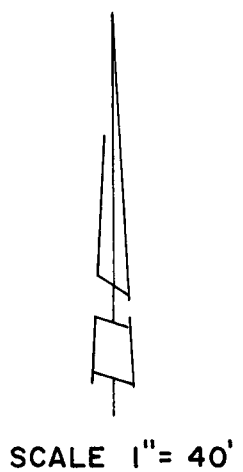
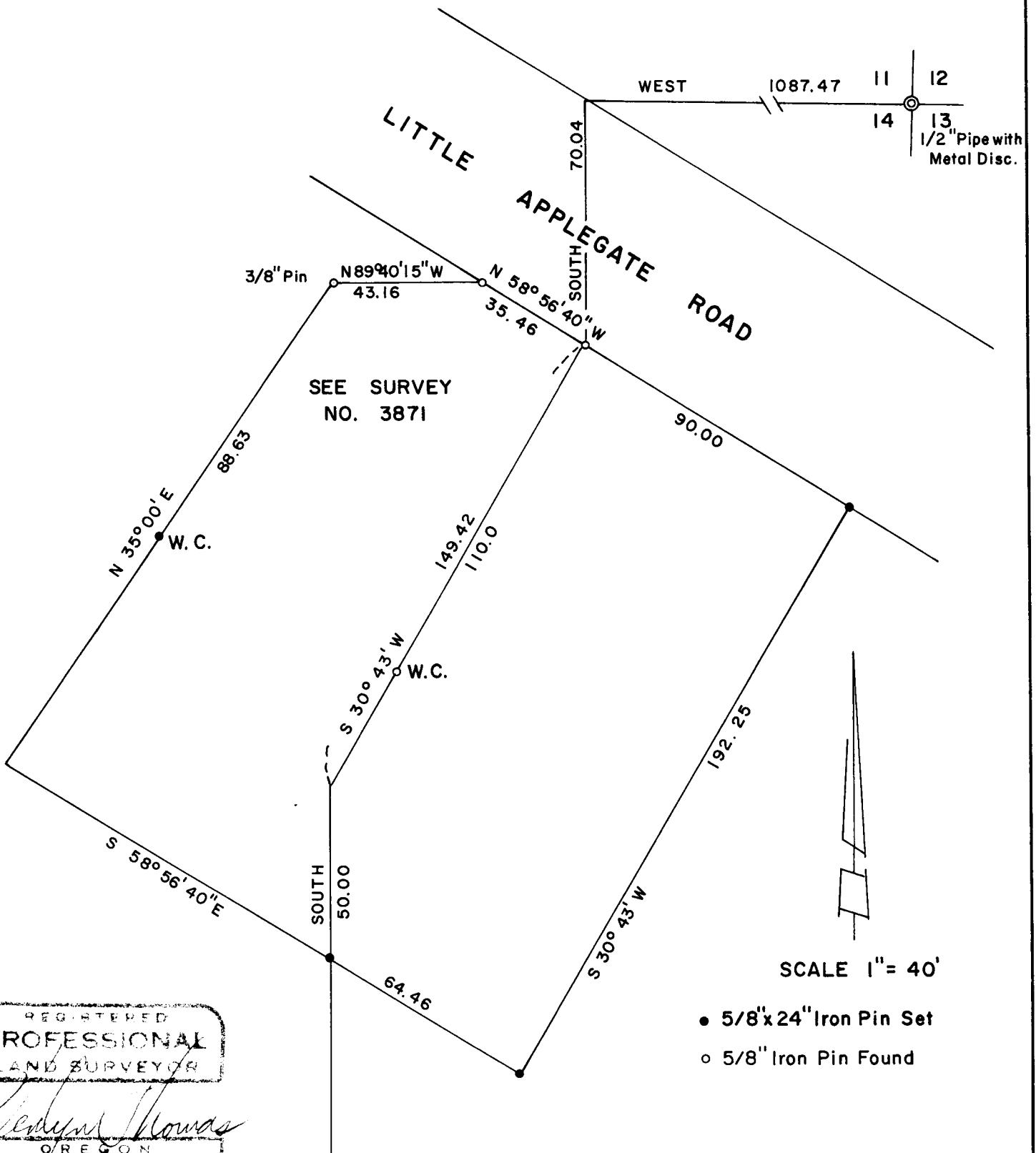

- 5/8"x24" Iron Pin Set
- 5/8" Iron Pin Found

REGISTERED
PROFESSIONAL
LAND SURVEYOR

Verlyn Thomas

OREGON
MAY 15 1960
VERLYN D THOMAS
505

SURVEY NARRATIVE TO COMPLY WITH O.R.S. 209.250
REVISED BY CHAPTER 555, O.L. 1963

FOR: Providence Hospital
1111 Crater Lake Avenue
Medford, Oregon

PURPOSE: To establish various corner monuments as directed by client.

PROCEDURE: From survey control previously established by this office in performing Recorded Survey Nos. 3871, and 3612, computed location of required monuments, and set them as shown on the accompanying Plat.

