

5362

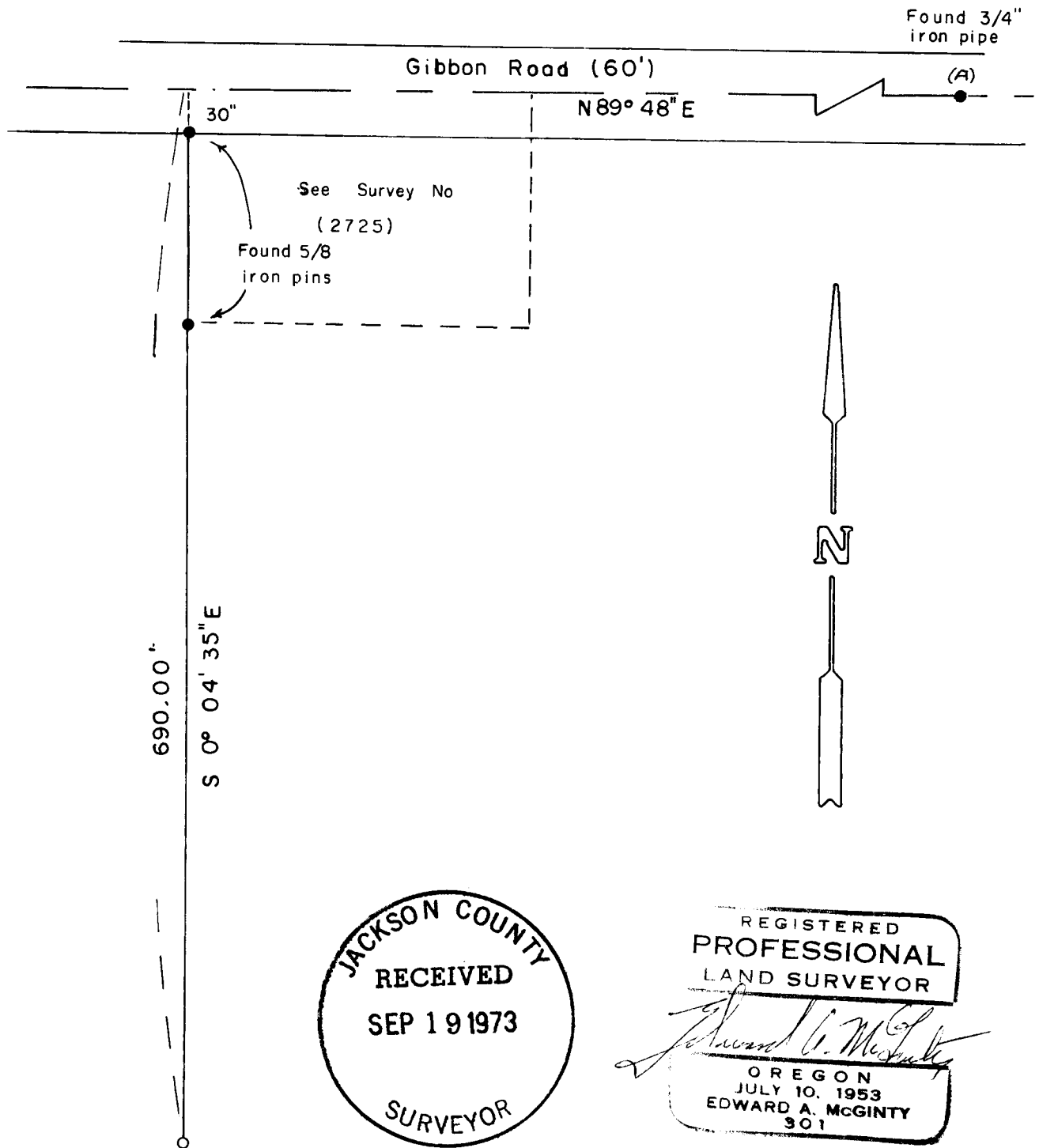

Survey in DLC 55 & SE 1/4 Sec 26, T36S, R2W, W.M.

for
PAUL STRAHL

73 - 24

By Edward A. McGinty
June 1973
Medford, Oregon

Scale 1" = 100'
O = 5/8" x 24" iron pin
O = Found monuments

5362

SURVEY NO. 5362

SURVEY NARRATIVE TO COMPLY WITH O.R.S. 209-250

SURVEY FOR: Paul Strahl
4633 Sams Valley Road
Gold Hill, Oregon 97525

SURVEY BY: Edward A. McGinty, R.S.
Medford, Oregon
September, 1973

LOCATION: D.L.C. 55 in the S.E. 1/4 of Sec. 26, T36S, R2W
Gibbon Road

BASIS OF BEARING: Survey No. 2725

PRECEDENCE OF SURVEY:

Extension of surveyed line shown as on Survey No. 2725. Monuments found along this line being 5/8" iron pins approx. flush with the surface. At point 'A' found 3/4 inch iron pin shown on previous survey about 6" deep. Monuments set being 5/8" x 24" iron pins set approx. flush with the surface.

