

5361

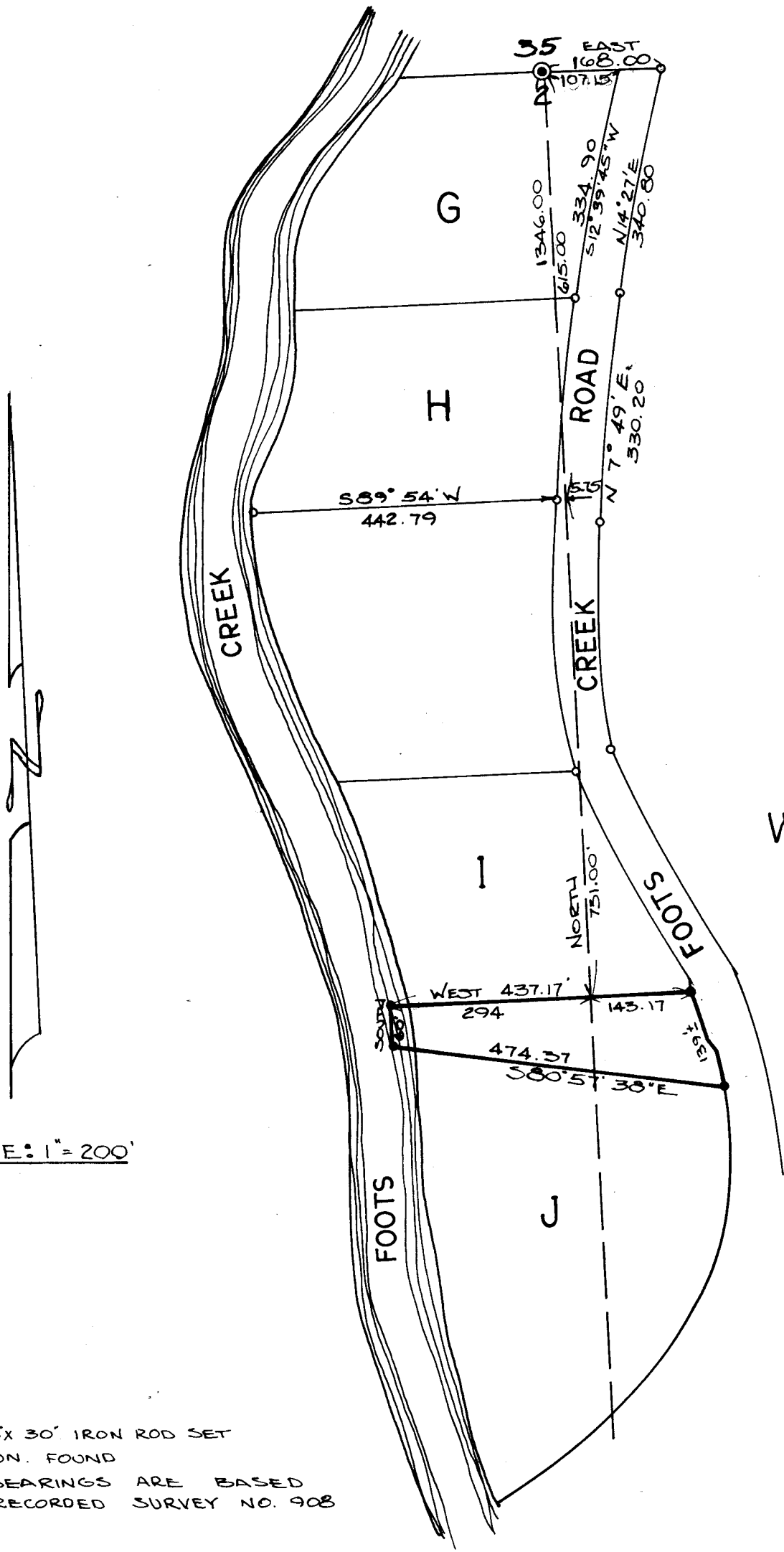

DEPENDENT
-SURVEY-

in LOT J of FOOTS
CREEK PARK LOCATED in
SECTION 2 T.37S, R4W.
WM JACKSON COUNTY OREGON

for
HAROLD R. MOORE
1534 FOOTS CREEK ROAD
GOLD HILL, OREGON

SCALE: 1" = 200'

NOTE:

- = 5/8" X 30" IRON ROD SET
- = MON. FOUND
- ALL BEARINGS ARE BASED ON RECORDED SURVEY NO. 908

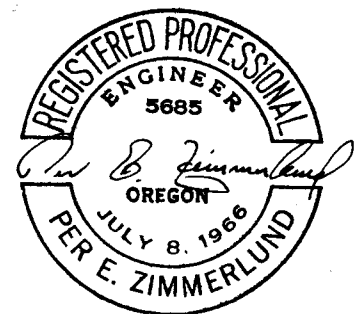
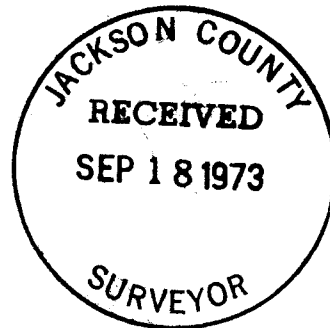

PER E. ZIMMERLUND
CONSULTING ENGINEER
ROGUE RIVER, OREGON
W. O. 285 AUG. 27, 1973

5361

5361

SURVEY NARRATIVE TO COMPLY WITH PARAGRAPH 209.250 O. R. S. .5361

SURVEY FOR: Harold R. Moore
1534 Foots Creek Road
Gold Hill, Oregon 97525

LOCATION: Lot J of Foots Creek Park located in Section 2,
Township 37 South, Range 4 West, Willamette
Meridian, Jackson County, Oregon.

PURPOSE: To survey and monument a parcel of land in the
North portion of said Lot J, containing approx-
imately 1 acre.

PROCEDURE: Beginning at the Quarter Section Corner common to
Section 2, Township 37 South, Range 4 West and
Section 35, Township 36 South, Range 4 West, Wil-
lamette Meridian, Jackson County, Oregon, said
point being monumented with a 3/4" diameter iron
pipe; thence I run South 615.00 feet to a point
being East of and 5.75 feet distance from the
Northeast Corner of the parcel surveyed in Recorded
Survey No. 908; thence I continue South 731 feet
as described in the Official Deed Records of
Jackson County No. 68-00586; thence I run West
294 feet to the East Bank of Foots Creek, at which
point I set a 5/8" x 30" diameter iron rod; thence
I run South along said East Bank 60.00 feet, at
which point I set a 5/8" x 30" diameter iron rod;
thence I run South 80°57'38" East 474.37 feet to
the Westerly right-of-way line of the relocated
Foots Creek Road, at which point I set a 5/8" x
30" diameter iron rod; thence I run along said
right-of-way line Northwesterly 139 feet more or
less to a point that is South 1346.00 and East
143.17 feet from the initially described Quarter
Section Corner, at which point I set a 5/8" x 30"
diameter iron rod.

All bearings are based on corners found as shown
on the attached plat per Recorded Surveys No. 2933
and No. 908.

Survey was executed with a Wild T16ED Transit
Theodolite and 200.00 foot steel chain.

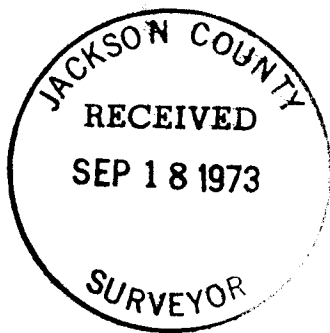

August 27, 1973