

5358

Survey For:  
BRUCE KELLINGTON

Located in NE 1/4 of Sec.6,  
T. 36S, R4W, W.M.  
By: Mark E. Boyden  
August 27, 1973

ENGR'S Q. STA.  
199+00.00' South  
from the NE Cor.  
Sec. 6, T. 36S,  
R4W.

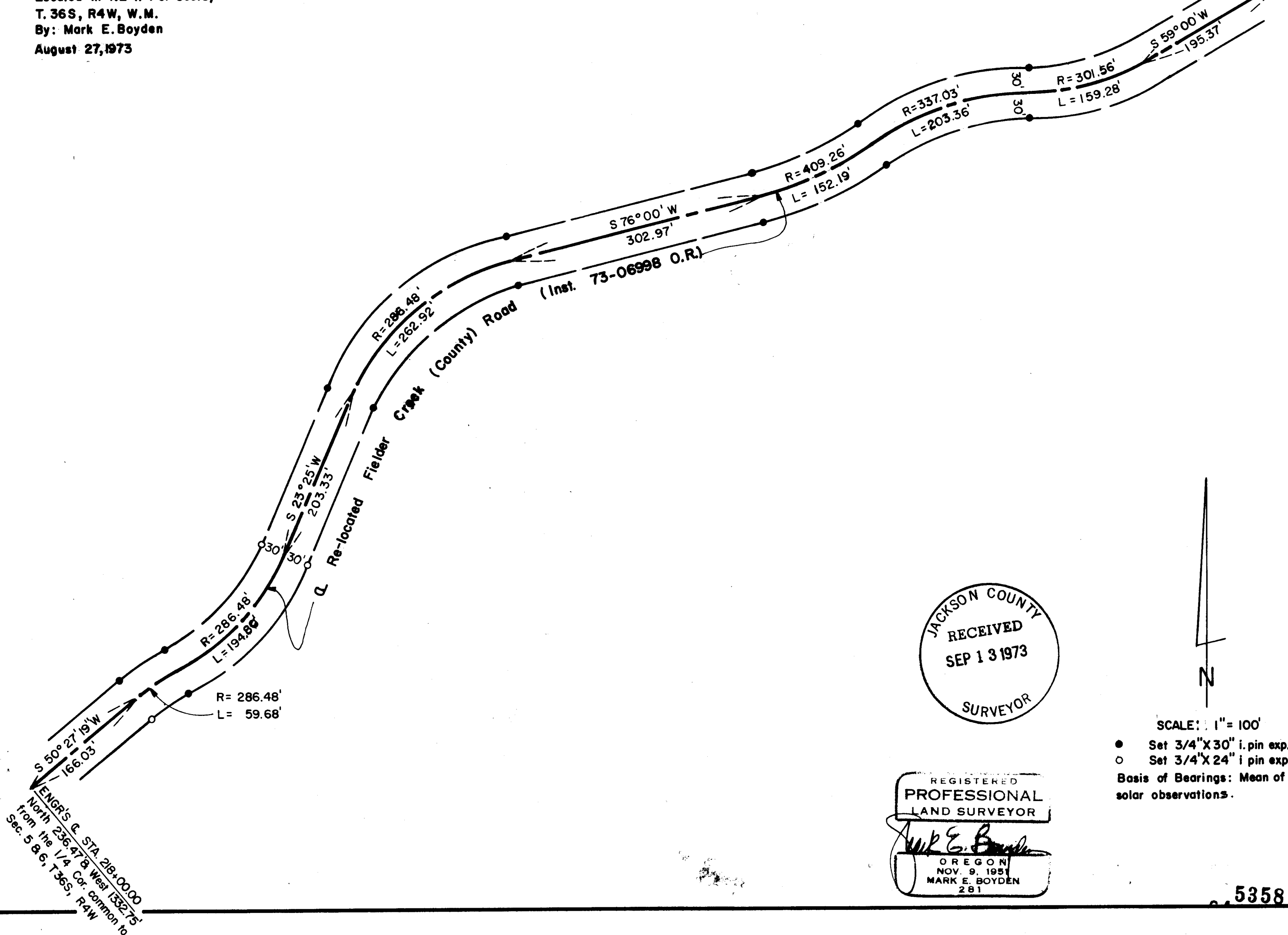

ENGR'S Q. STA. 218+00.00  
North 236+47.8 West 1332.75'  
from the 1/4 Cor. common to  
Sec. 5 & 6, T. 36S, R4W

JACKSON COUNTY  
RECEIVED  
SEP 13 1973  
SURVEYOR

REGISTERED  
PROFESSIONAL  
LAND SURVEYOR  
*Mark E. Boyden*  
OREGON  
NOV. 9, 1951  
MARK E. BOYDEN  
281



SCALE: 1" = 100'  
● Set 3/4" X 30" i. pin exp. 2"  
○ Set 3/4" X 24" i pin exp. 2"  
Basis of Bearings: Mean of 8  
solar observations.

5358

## SURVEY NARRATIVE TO COMPLY WITH O. R. S. 209.250

FOR: Bruce Kellington  
15 Newtown Street  
Medford, Oregon 97501

PURPOSE: To monument the RIGHT-OF-WAY for Re-located Fielder Creek (County) Road as described in Instrument No. 73-06998 of the Official Records of Jackson County, Oregon, being located in the NE 1/4 cor. Sec. 6, T36SR4W, W. M..

PROCEDURE: Commenced at the Northeast corner of Section 6 as re-established by the County Surveyor in 1967 and ran a preliminary road line through the James Miller, Jr. property, and then tied Easterly to the Quarter corner common to Sections 5 and 6 as monumented with a 2" pipe, exposed 3", as set on Recorded Survey No. 1833. This work utilized a one-second theodolite, an electronic measuring instrument and chain. This data was then submitted to the County Public Works Department for computation of the desired re-location road centerline and preparation of the Right-of-Way deed. From said final location data, monumented the described Right-of-way from random traverse points at positions requested by the Public Works Department as shown on the map to accompany this report.

August 24, 1973

