

Located in Sec. 11 and
 DLC No. 42, T36S, R2W, W.M.
 By Mark E. Boyden
 Aug 27, 1973

NE Cor. Gov't Lot 12
 Sec. 11
 Fd. 6"X8" Stone, 20" deep

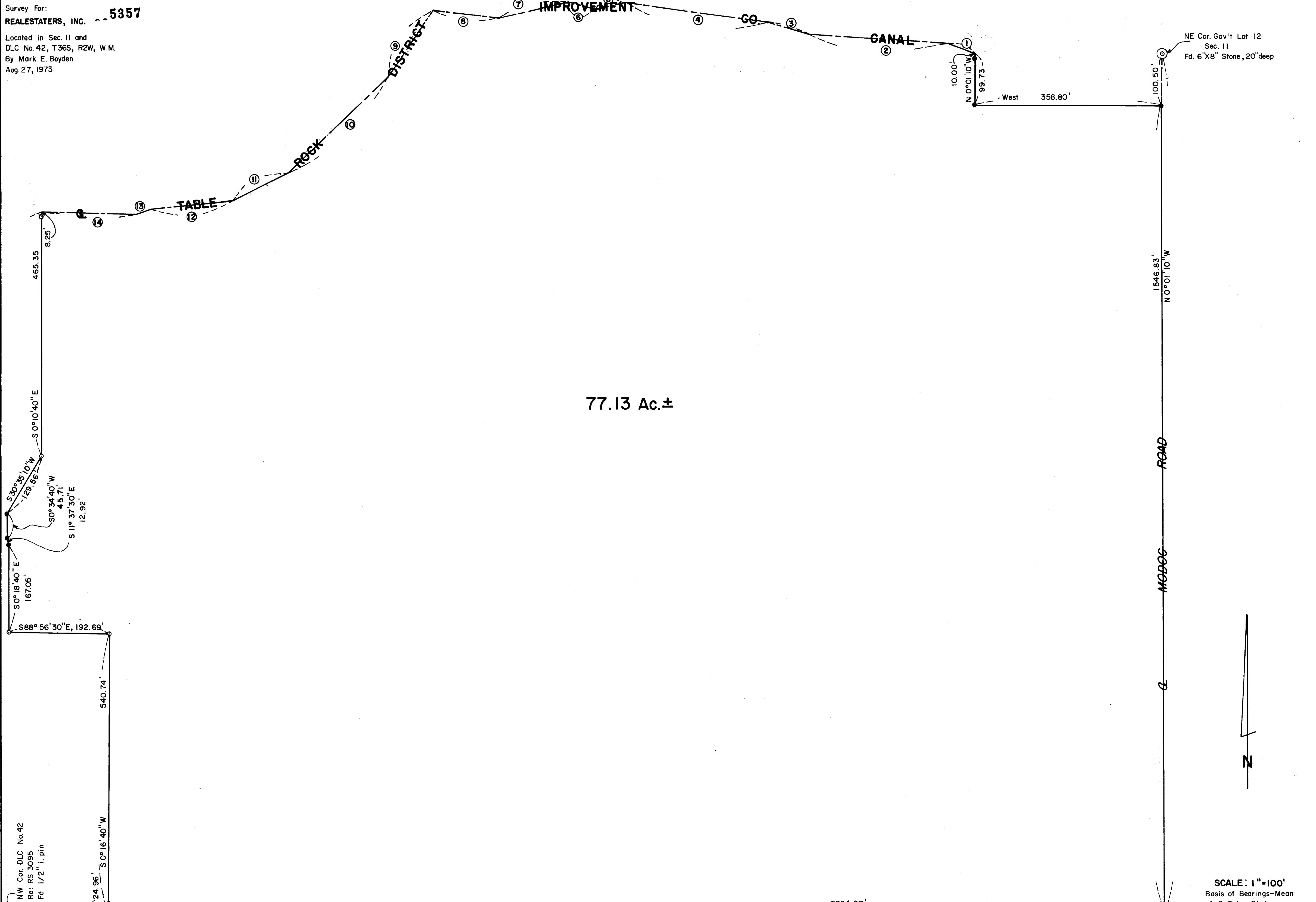

77.13 Ac.±

NW Cor. DLC No. 42
 Re: RS 3095
 Fd 1/2" i. pin

SCALE: 1"=100'
 Basis of Bearings-Mean
 of 8 Solar Obs'ns

Fd Conc. Mon./Br Disk in Mon. Case
 NE Cor. DLC No. 42

- Set 3/4" X 24" i. pin flush
- Set 3/4" X 30" i. pin flush
- ⊙ Found mon. as indicated.

①	N 69° 24' W,	54.02'
②	N 86° 26' 50" W	267.19'
③	N 73° 35' 40" W,	84.47'
④	N 82° 24' 40" W,	273.87'
⑤	S 76° 35' 30" W	55.62'
⑥	N 76° 52' 30" W	56.94'
⑦	S 77° 17' 10" W	138.32'
⑧	N 82° 09' 40" W	127.13'
⑨	S 33° 25' 20" W	152.19'
⑩	S 46° 20' 20" W	268.13'
⑪	S 63° 42' 50" W	118.59'
⑫	S 83° 36' 40" W	160.21'
⑬	S 69° 44' W	27.55'
⑭	N 88° 23' 30" W	183.94'

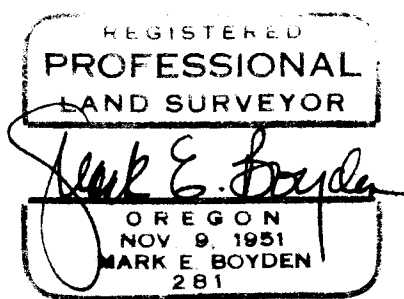
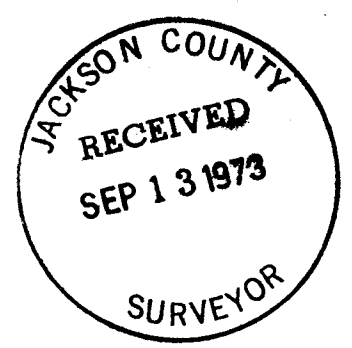

Recorded
 Survey No. 51



SURVEY NARRATIVE TO COMPLY WITH O. R. S. 209.250

FOR: Realestaters, Inc.
406 South Riverside Avenue
Medford, Oregon 97501

- PURPOSE:
1. To monument and describe a portion of the Hull property, described in Volume 523, Page 157 of the Deed Records, lying Northerly from Table Rock Road proposed to be conveyed.
 2. To monument and describe the Hull residence tract to be excepted from a proposed sale of that portion of the Hull property lying Southerly from Table Rock Road.

PROCEDURE: Utilizing a one-second theodolite, an electronic measuring instrument and chain, tied to monumented corners as shown on the map to accompany this report. From said data, set monuments at positions as shown on said map.

August 27, 1973

