

1/4 Cor. (Fd. 1" Pipe w/ 2 1/2" dia. br. disc.)

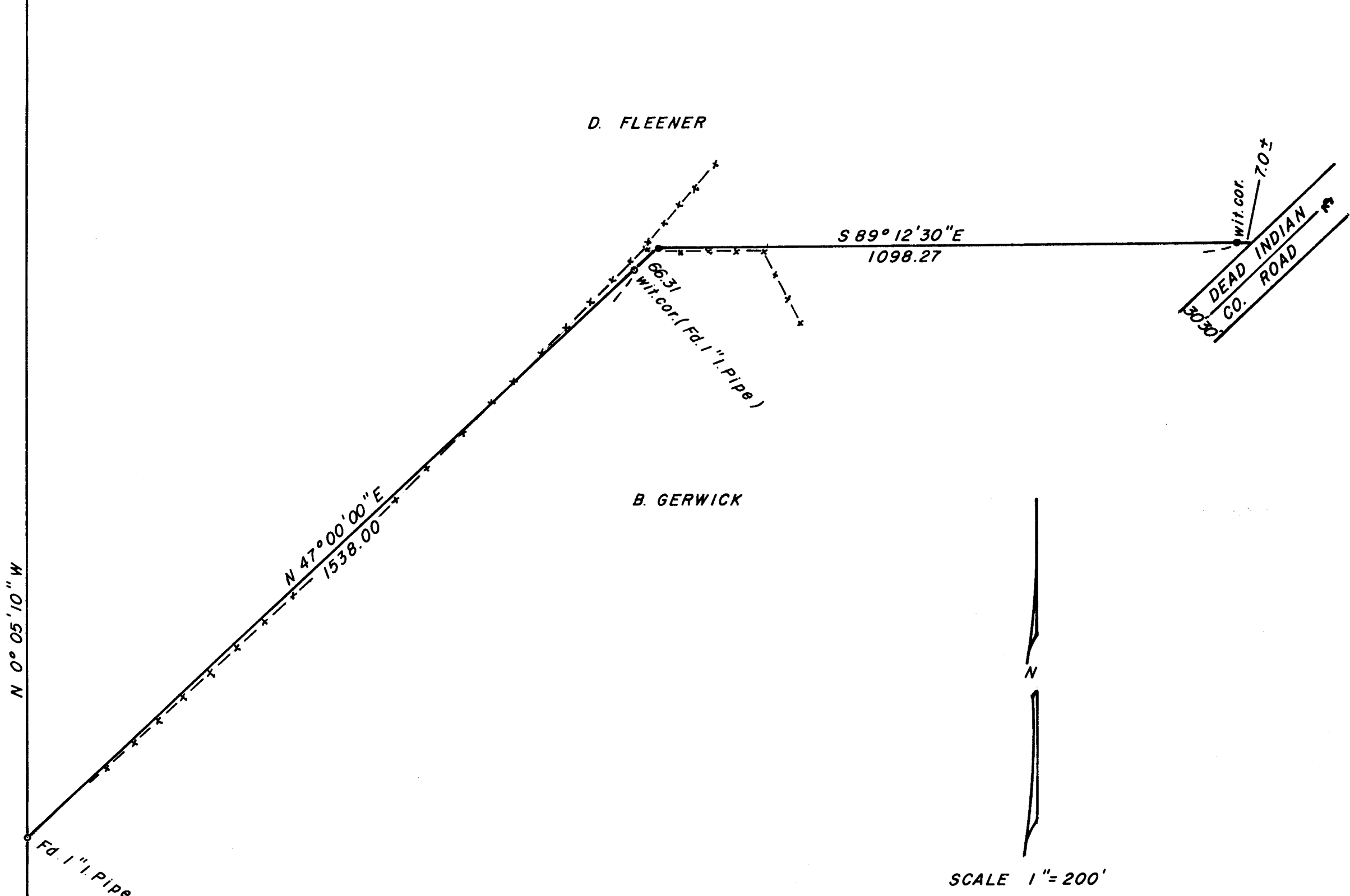

N 0° 05' 10" W

N 47° 00' 00" E
1538.00

S 89° 12' 30" E
1098.27

Fd. 1" Pipe

1085.00

T 39S, R1E
T 39S, R2E

Fd. 2" Pipe

D. FLEENER

B. GERWICK

wit. cor. 7.0±
DEAD INDIAN
CO. ROAD



SCALE 1" = 200'

Basis of Bearings R. S. No. 4221

LEGEND

- ⊙ = Fd. Sec. Cor. monument as noted
- = Fd. 1" Iron Pipe per R.S. No. 4221
- = Set 5/8" x 30" I. Pin (tagged RLS 638)
- x-x- = Existing Fence

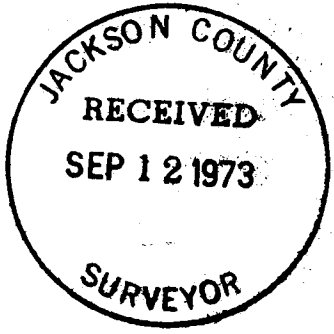

REGISTERED PROFESSIONAL LAND SURVEYOR

George Burrell

OREGON
JULY 10, 1964
GEORGE R. BURRELL
638

Map of Survey

Located in Section 6, Twp 39S, R2E
For B. GERWICK & D. FLEENER
Showing boundary location as
directed by Jackson Co. Circuit
Court (Case No. 73-79E)

By: Geo. Burrell, Surveyor 8/16/73

SURVEY NARRATIVE TO COMPLY WITH O.R.S. 209.250

FOR: Ben Gerwick
c/o Jim Miller
975 Dead Indian Rd.
Ashland, Ore.
and
Dorothy Fleener
68½ East Main Apt. #10
Ashland, Oregon

PURPOSE: To monument and describe a boundary line agreed upon by said parties arising out of litigation (Circuit Court Case No. 73-79E).

PROCEDURE: The monuments of Recorded Survey No. 4221 were used as control in establishing said boundary as shown on the accompanying map. The location of this boundary on the ground was pointed out to me personally by the parties involved.

REGISTERED
PROFESSIONAL
LAND SURVEYOR

George R. Burrell

OREGON
JULY 10, 1964
GEORGE R. BURRELL
638

