

5350

S.E. COR. D.L.C. NO. 45  
(Pipe with Br. cap)

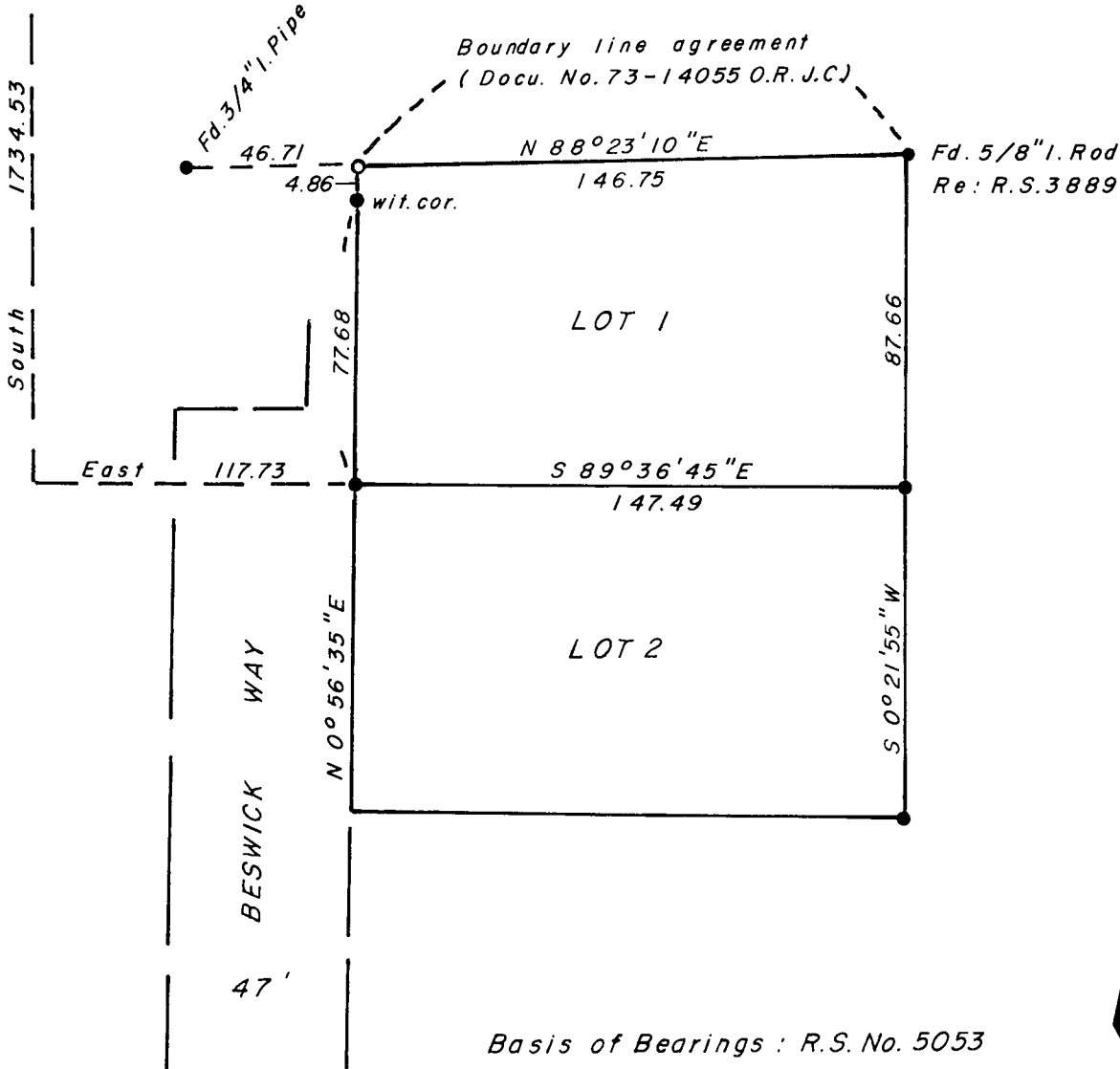

Basis of Bearings : R.S. No. 5053

- = Fd. 5/8" I. Pin with alum. cap (unless otherwise noted)
- = Set 5/8" I. Pin (tagged R.L.S. 638)



SCALE 1"=50'

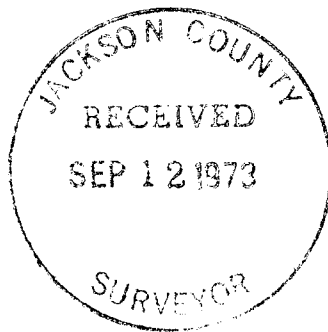

REGISTERED  
PROFESSIONAL  
LAND SURVEYOR

*George Burrell*

OREGON  
JULY 10, 1964  
GEORGE R. BURRELL  
638

# MAP OF SURVEY

Located in Sec. 15, T39S, R1E W.M.

For: C. E. MILLER

By: Geo. Burrell Surveyor 9-10-73

5350

SURVEY NARRATIVE TO COMPLY WITH O.R.S. 209.250

FOR: C. E. Miller  
643 Ferndale Place N.E.  
Renton, Wash. 98055

PURPOSE: To monument and describe the North Boundary of Lot 1  
as shown on Recorded Survey No. 5053 for boundary  
agreement purposes.

PROCEDURE: Using the monuments of Recorded Survey No. 5053 as  
control, the line was monumented according to the  
client and adjoiners instructions. The boundary thus  
established was finalized by Document No. 73-14055  
fo the O.R., J.C.,O.

REGISTERED  
PROFESSIONAL  
LAND SURVEYOR

*George R. Burrell*

OREGON  
JULY 10, 1964  
GEORGE R. BURRELL  
638

JACKSON COUNTY  
RECEIVED  
SEP 12 1973  
SURVEYOR