

5349

SURVEY FOR DR. ORVAL EATON

SEC. 24, T. 39 S., R. 5 W., W. M.
JOSEPHINE COUNTY, OREGON
JULY 25, 1973

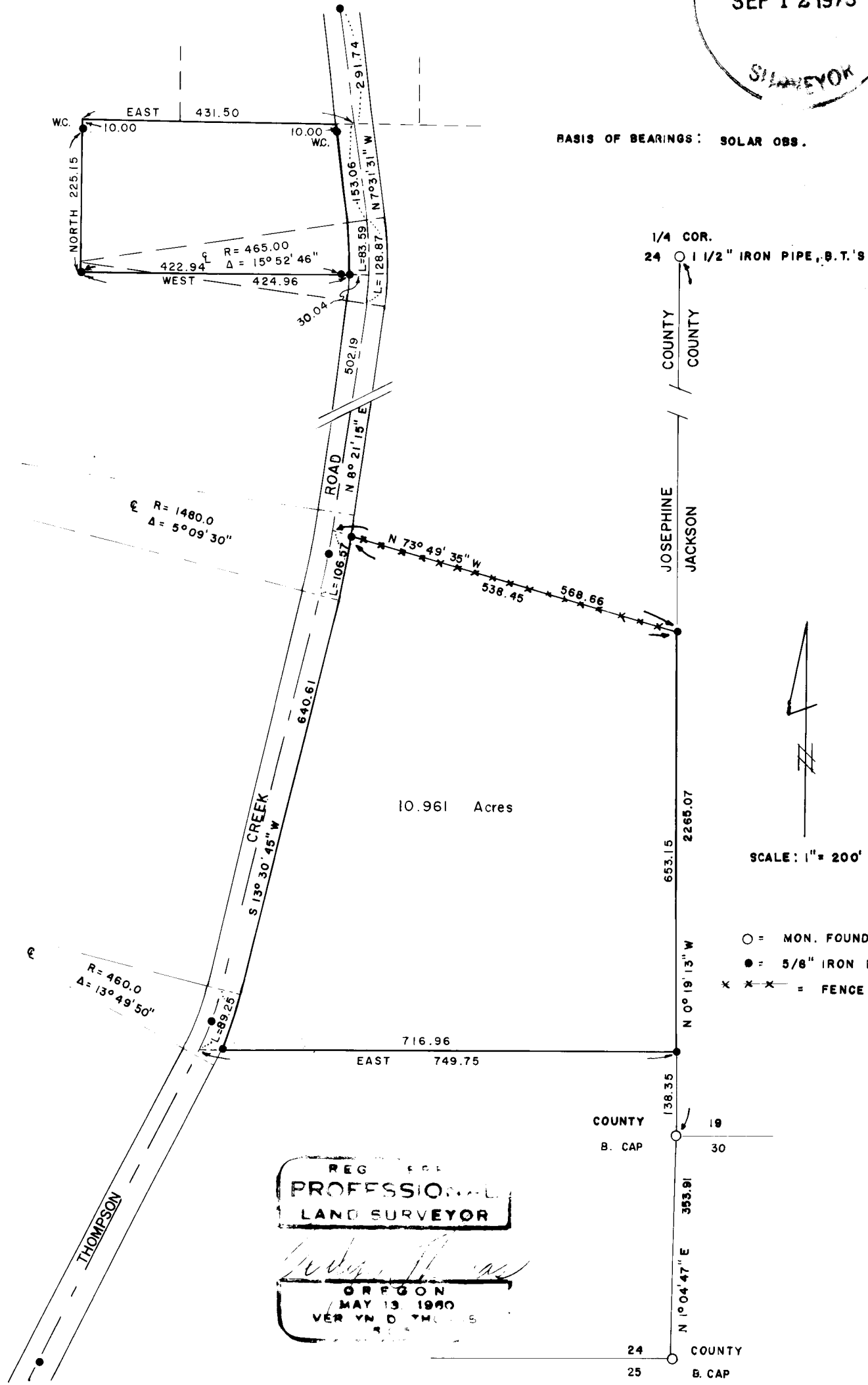
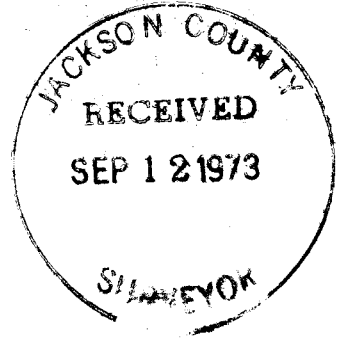

BASIS OF BEARINGS: SOLAR OBS.

1/4 COR.
24 1 1/2" IRON PIPE, B.T.'S

JOSEPHINE COUNTY
JACKSON COUNTY

SCALE: 1" = 200'

- = MON. FOUND
- = 5/8" IRON PIN SET
- x x x = FENCE

REG. 5001
PROFESSIONAL
LAND SURVEYOR

Verlyn Thomas
OREGON
MAY 13 1960
VERLYN D. THOMAS

5349

SURVEY NARRATIVE TO COMPLY WITH O.R.S. 209.250
REVISED BY CHAPTER 555, O.L. 1963

FOR: Mrs. Orval Eaton
Route 1, Box 488
Applegate Trailer Park
Applegate, Oregon 97530

PURPOSE: To survey and monument two parcels as directed by client.

PROCEDURE: Obtained survey Nos. 13-61 and 83-67 from Office of Josephine County Surveyor. Also checked both Josephine and Jackson County offices for survey notes for the Thompson Creek Road through Section 24.

A research of G.L.O. notes produced a curious and unusual sequence of survey information. The North Half of the Township (excepting Section 1) was surveyed by D.P. Thompson in 1857. Then in 1872, Jason Owen surveyed the North 4 miles of the East boundary of said Township. Two miles of this survey was a retracement of Thompsons survey. Owen set a 14 x 11 x 4 basalt stone for Corner common to Sections 19, 24, 25, 30. No bearing trees marked.

Then in November, 1884, Rufus Moore did additional surveying in the area, and found the stone set by Jason Owen. His notes indicate he continued on South 5.5 chains and set another stone for the corner to Sections 24 and 25. He then continued on South down the Range line. The relationship of these various corners, as measured by this surveyor is shown on the accompanying Plat.

Most linear measurement was made by electronic Geodimeter. It should be noted that our measurements along the Section line differ by better than 18 feet from those on Recorded Survey Nos. 13-61 and 83-67.

The center-line of Thompson Creek Road was established on the mean center-line of the road as now constructed.

