

5345

Fd. 2" I. Pipe w/ 3" dia. br. disc (BLM 1973)

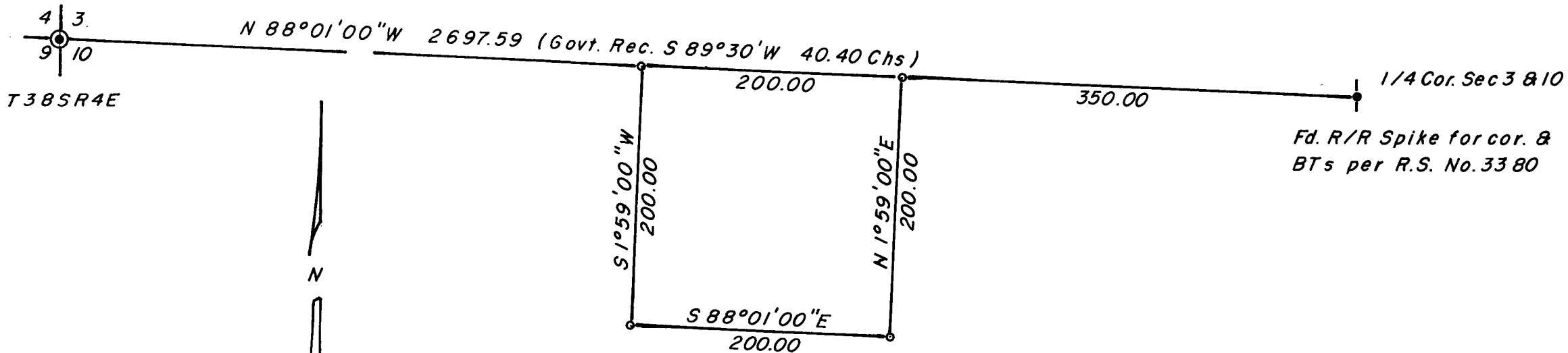

SCALE 1"=100'

Basis of Bearings: Solar Observ.

o = Set 5/8" I. Pin (tagged RLS 638)

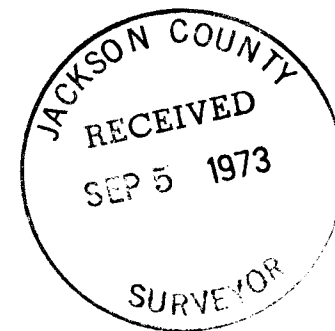

REGISTERED
PROFESSIONAL
LAND SURVEYOR

George Burrell

OREGON
JULY 10, 1964
GEORGE R. BURRELL
638

MAP OF SURVEY

Located in Sec. 10, Twp 38 S, R 4 E W.M.
For: WILLIAM BRECOUNT, ROGUE RIVER

By: Geo. Burrell Surveyor July 1973

5345

SURVEY NARRATIVE TO COMPLY WITH O.R.S. 209.250

FOR: William Brecount
P.O. Box 449
Rogue River, Oregon

PURPOSE: To monument the tract described in Volume 580, Page 476 of the Deed Records of Jackson County, Oregon.

PROCEDURE: A random traverse was run between the Section Corner common to Sections 3,4,9 and 10 and the 1/4 Corner to Sections 3 and 10 as reestablished by Recorded Survey No. 3380. From this 1/4 Corner the line was run on the true location from which said tract was monumented.

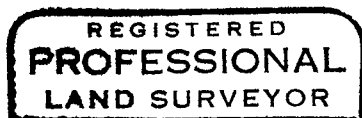

George Burrell

