

5344

5344

S.S.W. COR. D.L.C. No. 55

FD. 1" PIPE
W/BR. CAP

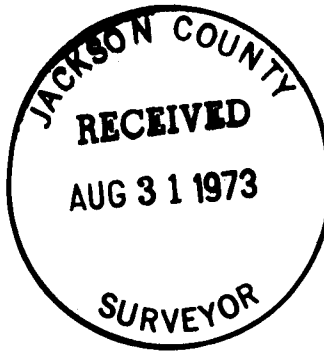

REGISTERED
PROFESSIONAL
LAND SURVEYOR

Everett L. Swain

OREGON
JULY 8, 1968
EVERETT L. SWAIN
753

NORTH

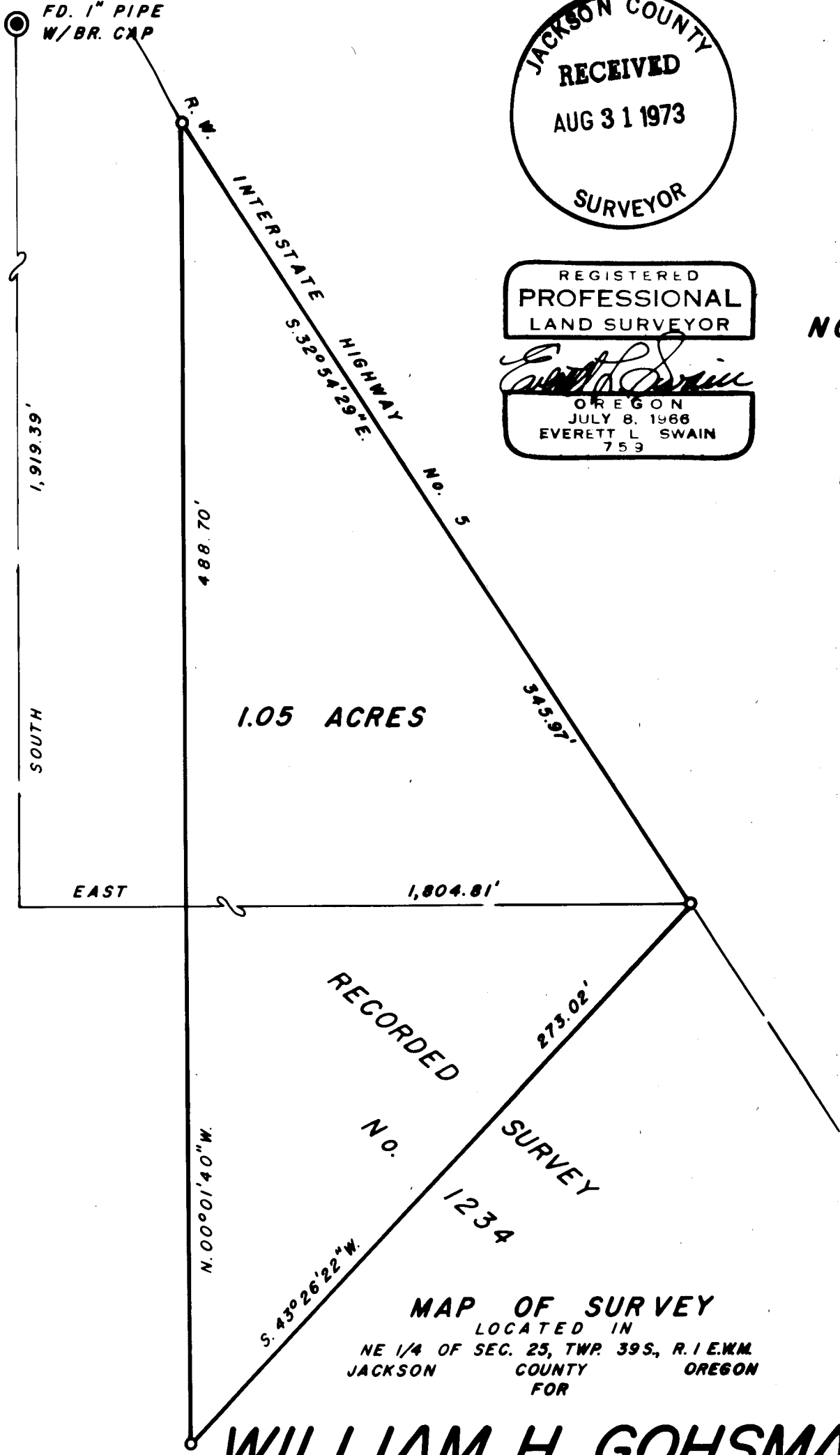

1.05 ACRES

RECORDED
SURVEY
No. 1234

MAP OF SURVEY
LOCATED IN
NE 1/4 OF SEC. 25, TWP. 39S., R. 1 E.W.M.
JACKSON COUNTY OREGON
FOR

WILLIAM H. GOHSMAN

EVERETT L. SWAIN, R.L.S. ASHLAND, OREGON

SCALE: 1" = 50' AUGUST 24, 1973
BASIS OF BEARING U.S.C. & G.S. TRUE BEARING N-S & SEC. 25

- FOUND MONUMENTS AS SHOWN
- SET 5/8 x 24 INCH IRON PIN TAGGED R.L.S. 759

5344

SURVEY NARRATIVE TO COMPLY WITH PARAGRAPH 209.250
OREGON REVISED STATUTES

SURVEY FOR: William H. Gohsman
4260 Highway 99 South
Ashland, Oregon 97520

LOCATION: Situated in the Northeast quarter of Section 25, Township 39 South,
Range 1 East of the Willamette Base and Meridian, Jackson County,
Oregon.

PURPOSE: To survey, monument and prepare a legal description for a parcel of
land as shown on the accompanying map, per clients instructions.

PROCEDURE: From survey data previously tied to the Ashland control net, surveyed
the parcel of land as shown on the accompanying map.

August 24, 1973

Everett L. Swain
Professional Land Surveyor
Ashland, Oregon

