

9341

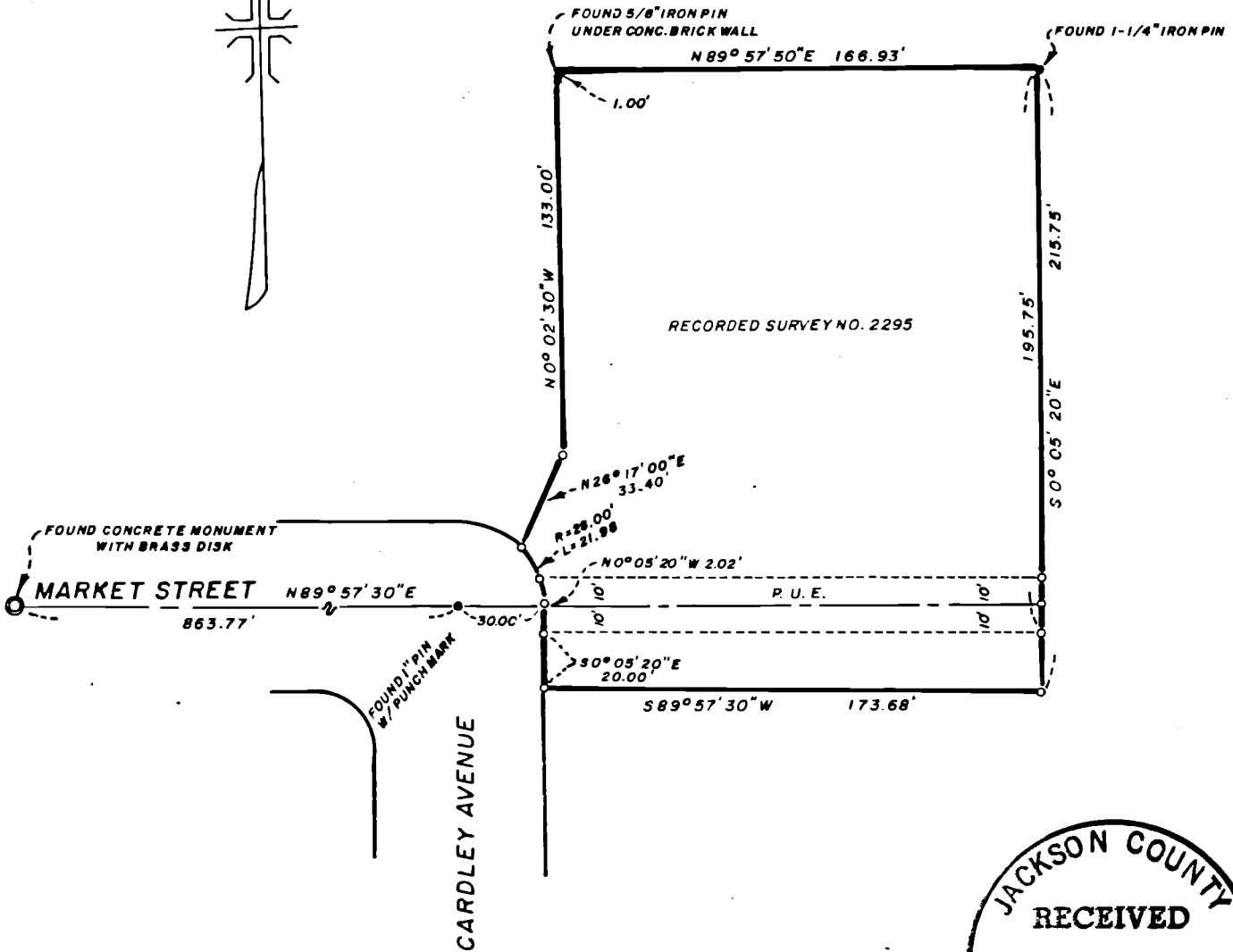
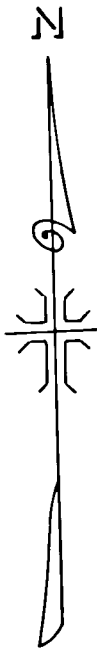

REGISTERED PROFESSIONAL LAND SURVEYOR

J. A. Hoffbuhr
OREGON
NOV. 7, 1947

MAP OF SURVEY
LOCATED IN
S.W. 1/4 OF SECTION 19, T. 37 S., R. 1 W., W. M.
JACKSON COUNTY OREGON
FOR
MEDFORD CONSTRUCTION CO.

J. A. HOFFBUHR, REG. L.S., MEDFORD, OREGON
SCALE: 1"=60' JULY 17, 1973
BASIS OF BEARING- R/S NO. 2295
o=SET 5/8" X 24" IRON REINFORCING PIN

9341

SURVEY NARRATIVE TO COMPLY WITH PARAGRAPH 209.250
OREGON REVISED STATUTES

FOR: Medford Construction Company
200 W. Barnett Road
Medford, Oregon

LOCATION: Southwest One Quarter (1/4) of Section 19, Township 37
South, Range 1 West, Willamette Meridian, Jackson
County, Oregon.

PURPOSE: The purpose of refiling of this narrative is to
correct the Township and Range location from that
shown on Recorded Survey No. 5341 to the location
shown above.

September 13, 1973

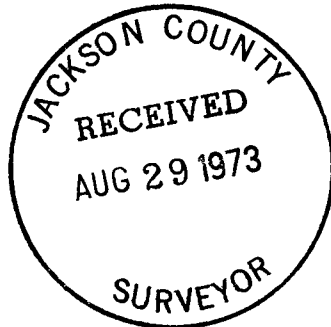

J. A. Hoffbuhr
Professional Land Surveyor

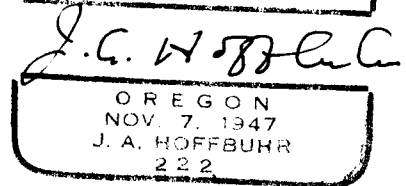
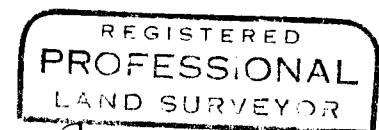

SURVEY NARRATIVE TO COMPLY WITH PARAGRAPH 209.250
OREGON REVISED STATUTES

FOR: Medford Construction Company
200 W. Barnett Road
Medford, Oregon

LOCATION: Southwest One Quarter (1/4) Section 19, Township 39
South, Range 1 East, Willamette Meridian, Jackson
County, Oregon.

PURPOSE: To locate and monument the property corners of tract
as shown on the map accompanying this narrative.

PROCEDURE: Located Northeast and Northwest property corners as
referenced by Recorded Survey No. 2295. Set remaining corners.
Basis of bearings--Recorded Survey No. 2295.

August 9, 1973

J. A. Hoffbuhr
Professional Land Surveyor

