

3340

**MAP OF SURVEY**  
 LOCATED IN  
**BLOCK 7, BETWEEN LOTS 5 & 6, ORIGINAL TOWN OF MEDFORD**  
 JACKSON COUNTY OREGON  
 FOR  
**OTTO FROHNMAYER AND W. A. GRAFF**

J. A. HOFFBUHR, REG. L.S., MEDFORD, OREGON  
 SCALE: 1" = 50' JULY 11, 1973  
 BASIS OF BEARING - R/S NO. 2000  
 o = SET 5/8" X 24" IRON REINFORCING PIN

REGISTERED  
**PROFESSIONAL**  
 LAND SURVEYOR

*J. A. Hoffbuh*

OREGON  
 NOV 7 1947  
 J. A. HOFFBUHR  
 242

JACKSON COUNTY  
 RECEIVED  
 AUG 29 1973  
 SURVEYOR

3340

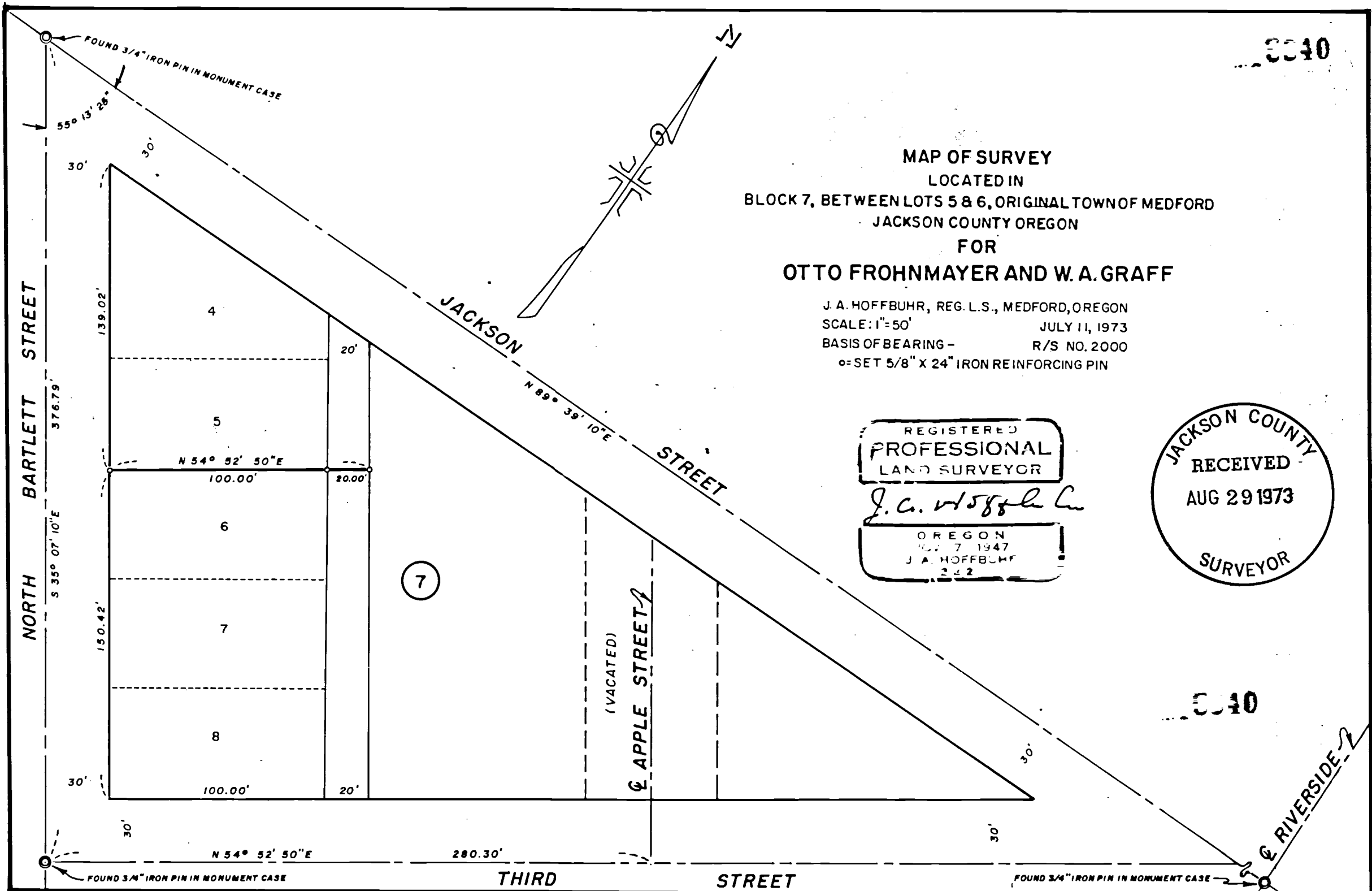

RIVERSIDE

SURVEY NARRATIVE TO COMPLY WITH PARAGRAPH 209.250  
OREGON REVISED STATUTES

FOR: Mr. Otto Frohnmayer and  
Mr. W. A. Graff  
39 So. Central  
Medford, Oregon

LOCATION: Lots 5 & 6, Block 7, Original Town of  
Medford, Oregon.

PURPOSE: To establish and monument line between Lots 5 & 6,  
Block 7, Original Town of Medford, Oregon.

PROCEDURE: Located the centerline intersections as indicated  
on the attached map. Established line between Lots 5 & 6 by  
chaining the centerline of North Bartlett from Jackson to Third  
and proportioning the distance as shown on map.

Basis of bearings--Recorded Survey No. 2000.

August 17, 1973

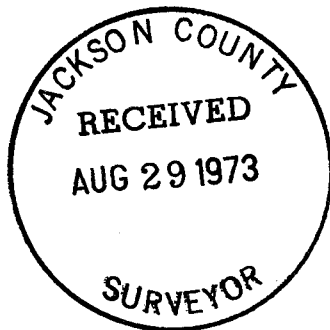

J. A. Hoffbuhr  
Professional Land Surveyor

