

5339

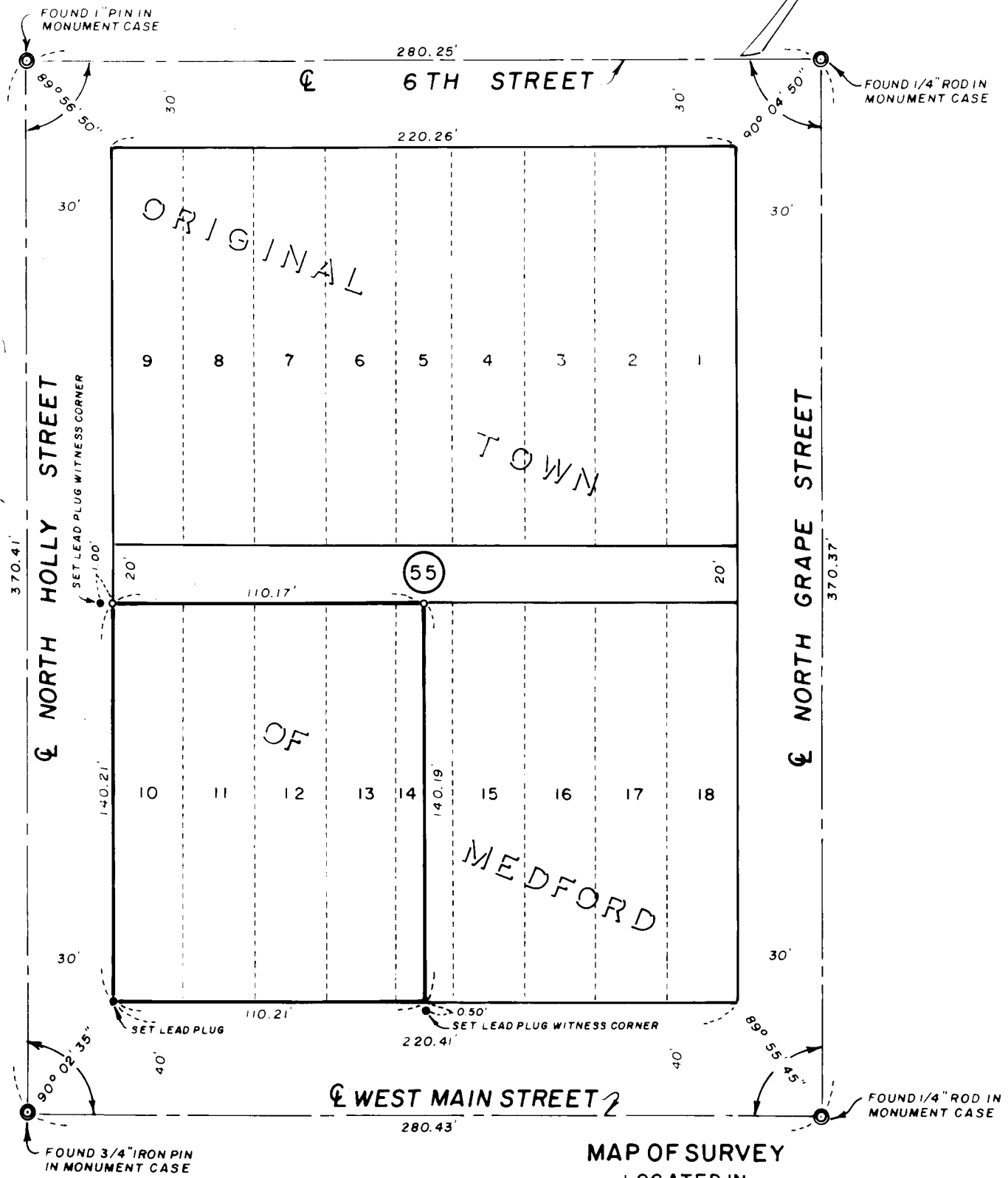
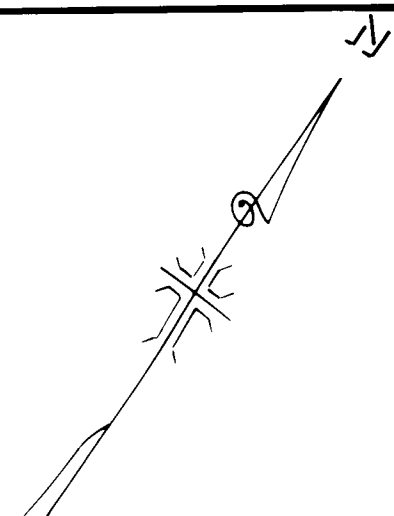

MAP OF SURVEY

LOCATED IN
BLOCK 55, ORIGINAL TOWN OF MEDFORD
LOTS 10, 11, 12, 13, & PART OF LOT 14
JACKSON COUNTY OREGON

FOR
THE OREGON BANK

J. A. HOFFBUHR, REG. L. S., MEDFORD, OREGON
SCALE: 1" = 50'
BASIS OF BEARING - R/S NO. 1423
o = SET 5/8" X 24" IRON REINFORCING PIN

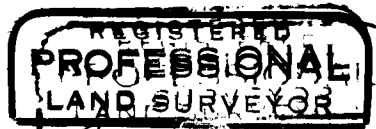

J. A. Hoffbuhr
J. A. HOFFBUHR
222

5339

SURVEY NARRATIVE TO COMPLY WITH PARAGRAPH 209.250
OREGON REVISED STATUTES

FOR: The Oregon Bank
Court & Central
Medford, Oregon

LOCATION: Block 55, Lots 10, 11, 12, 13, and portion
of Lot 14, Original Town of Medford, Oregon.

PURPOSE: To establish and monument property corners
as shown on the accompanying map.

PROCEDURE: Located street centerline intersections. Chained
between the street intersections and established the tract bound-
ary and monumented by proportionate measurement. Basis of bear-
ings--Record Survey No. 1423.

August 17, 1973

J. A. Hoffbuhr
Professional Land Surveyor

