

Survey For:
 WHITE CITY CORPORATION
 Located in the South-half of Sec.17,
 and the North-half of Sec.20,
 T 36SRIW, W.M.
 By: Mark E. Boyden
 July 24, 1973

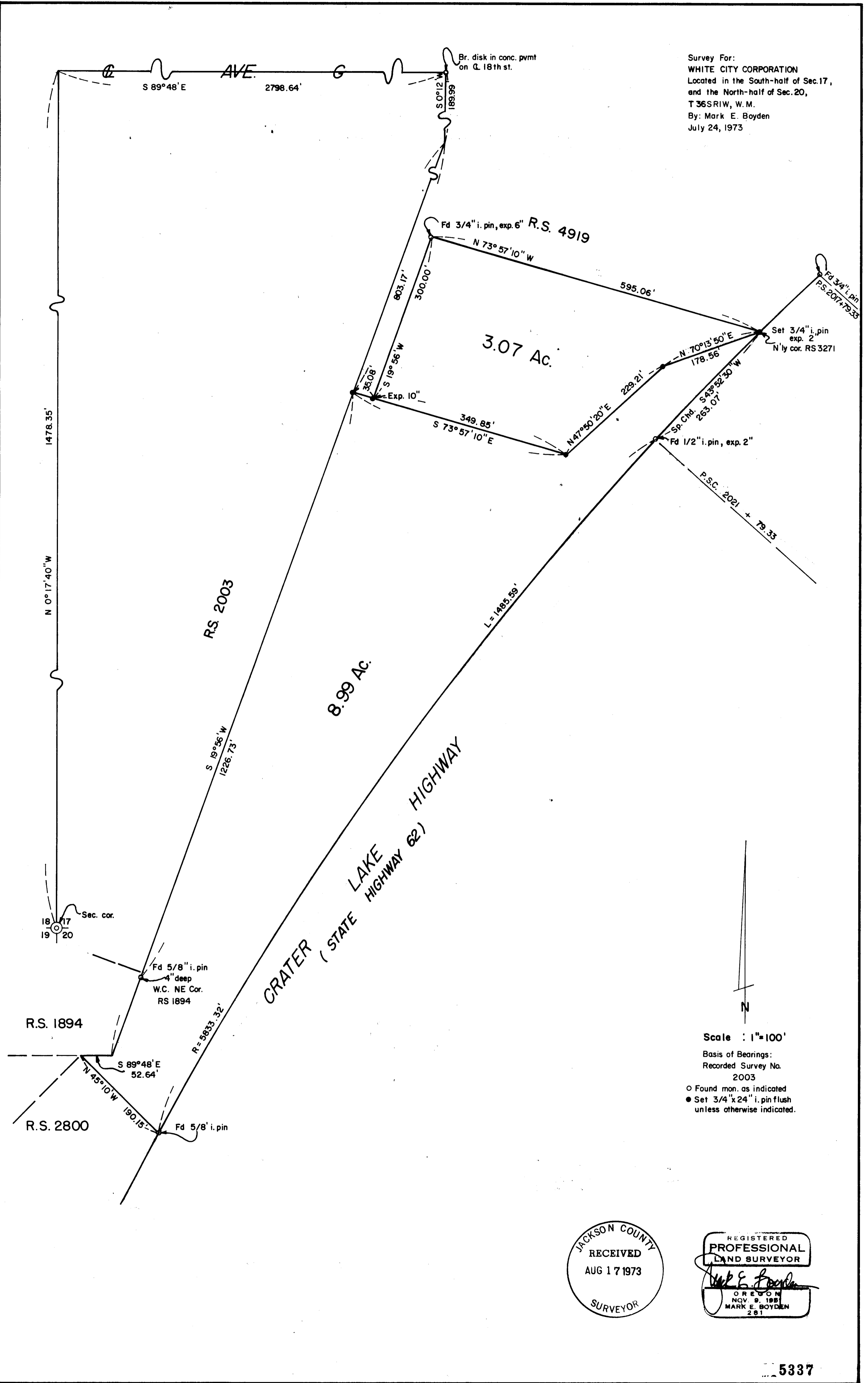

Scale : 1"=100'
 Basis of Bearings:
 Recorded Survey No.
 2003
 ○ Found mon. as indicated
 ● Set 3/4" x 24" i. pin flush
 unless otherwise indicated.

JACKSON COUNTY
 RECEIVED
 AUG 17 1973
 SURVEYOR

REGISTERED
 PROFESSIONAL
 LAND SURVEYOR
 Mark E. Boyden
 OREGON
 NOV. 9, 1981
 MARK E. BOYDEN
 281

5337

SURVEY NARRATIVE TO COMPLY WITH O. R. S. 209.250

FOR: White City Corporation
White City, Oregon

PURPOSE: To monument and describe two parcels within the White City Corporation ownership, being located in the South-half of Section 17 and the North-half of Section 20, T36SR1W, W. M..

PROCEDURE: Utilizing a one-second theodolite, an electronic measuring instrument and chain, tied to monuments as shown on the map to accompany this report.
From said data, set additional monuments at positions as shown on said map.

July 24, 1973

