

MAP OF SURVEY
 FOR BENJAMIN DIRKSEN
 LOCATED IN LOTS 15 & 16, BLOCK 4
 LAKEWOOD SUBDIVISION
 N.E. 1/4, SEC. 19, T.37S., R.1W., W.M.
 JACKSON COUNTY, OREGON
 BY GREGORY LANCASTER R.L.S.
 AUG. 14, 1973

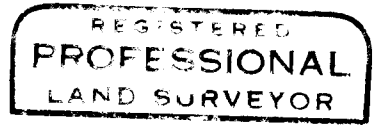

Gregory P. Lancaster

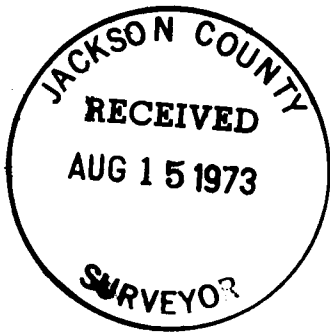
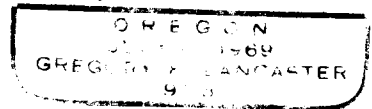

SCALE
 1" = 50'

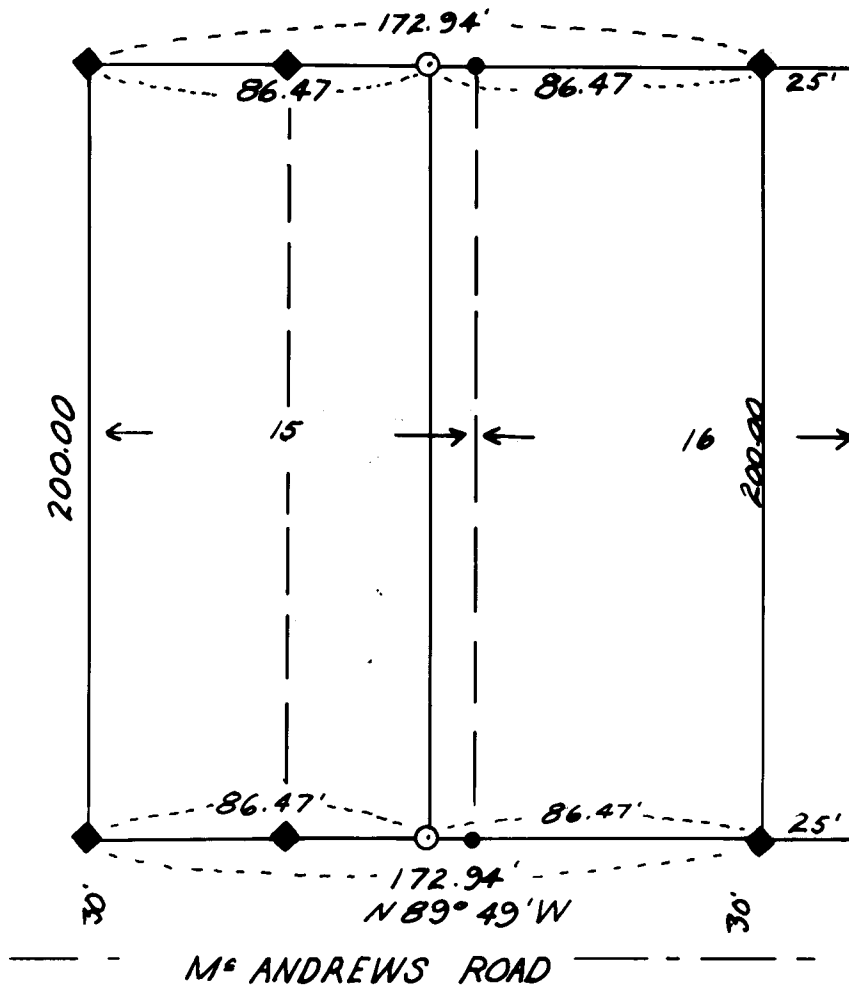
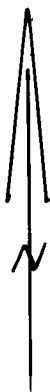

LEGEND

- SET 5/8" x 24" IRON ROD
- FOUND 3/4" IRON PIPE
- ◆ FOUND 5/8" IRON ROD SET REC. SURVEY 371

BEARING REF. SURVEY 371

SURVEY NO. 5334

SURVEY NARRATIVE TO COMPLY WITH O.R.S. 209.250

Survey For: Benjamin Dirksen
829 Bennett Street
Medford, Oregon 97501

Survey By: Gregory Lancaster
1041 Black Oak Dr.
Medford, Oregon 97501

Basis of Bearing: Registered Survey 371

Purpose of Survey: To set monuments as shown on accompanying
plat as directed by client.

Procedure of Survey: I recovered 5/8" iron rods as set per
Registered Survey 371 and then proceeded to set the 5/8" X 24"
iron rods as shown on the accompanying plat.

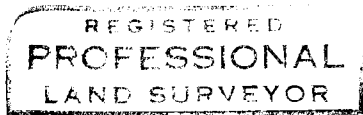
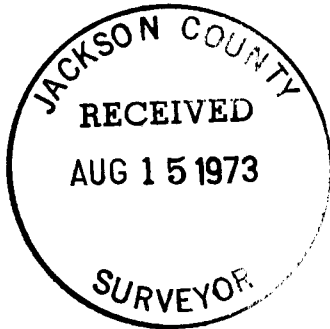

Gregory P. Lancaster

