

5331

5331

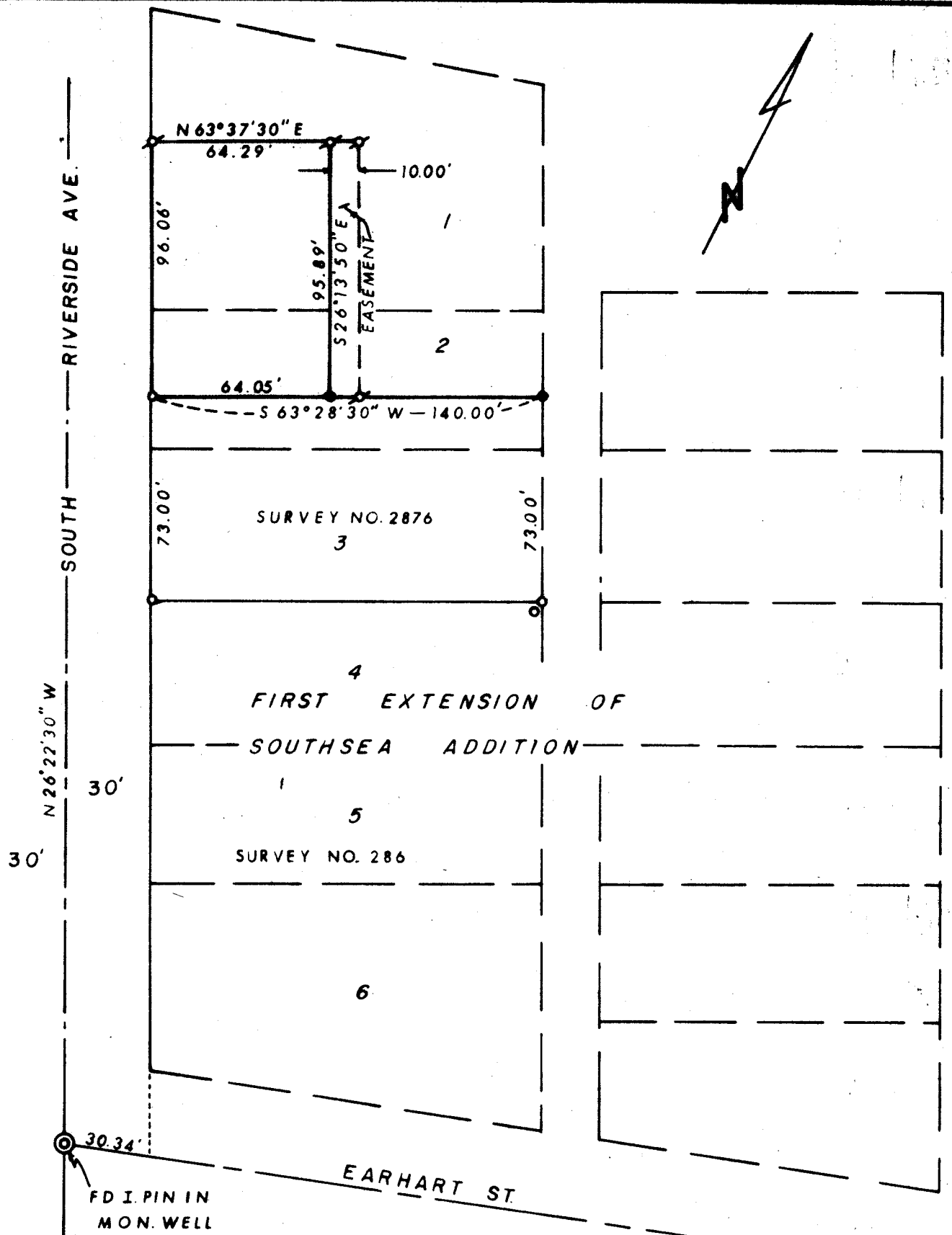

REGISTERED
PROFESSIONAL
 LAND SURVEYOR
Larry J. Friar
 OREGON
 JULY 16, 1971
 LARRY J. FRIAR
 961

MAP OF SURVEY
 FOR

JACKSON COUNTY
 RECEIVED
 AUG 14 1973
 SURVEYOR

ALBERT & ALMA SEGLEM
 LOCATED IN
 LOTS 1 & 2 FIRST EXTENSION
 OF SOUTHSEA ADDITION
 S.W. 1/4 SEC. 30, T.37 S., R.1W., W.M.
 JACKSON CO. OREGON
 SCALE 1" = 50' JULY 1973
 BASIS OF BEARING SURVEY NO. 2876
 PREPARED BY L.J. FRIAR PLS 961

- FD 5/8" IRON PIN
- SET LEAD PLUG & TACK
- ✕ SET 5/8" IRON PIN

5331

SURVEY NARRATIVE TO COMPLY WITH PARAGRAPH 209.250, O. R. S.

DATE: July 1973

SURVEY FOR: Albert and Alma Seglum
525 South Riverside Avenue
Medford, Oregon

LOCATION: Lots 1 and 2 First Extension of Southsea Addition
in the S. W. ¼ Section 30, Township 37 South,
Range 1 west, Willamette Meridian, Jackson
County, Oregon.

PURPOSE: To monument clients South and West property
lines, also to monument 10.00 foot wide easement
along West property lines.

PROCEDURE: The monuments set in Survey No. 2876 and the
City Centerline Monument was used as Control
to set the monuments shown and described on the
attached map.

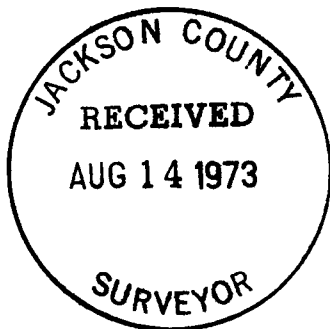

Larry J. Friar
Professional Land Surveyor

