

5328

Survey For:
ALBERT C. ALLEN, Jr.
Located in Sec. 31,
T35S RIW, W.M.
By: Mark E. Boyden
July 16, 1973

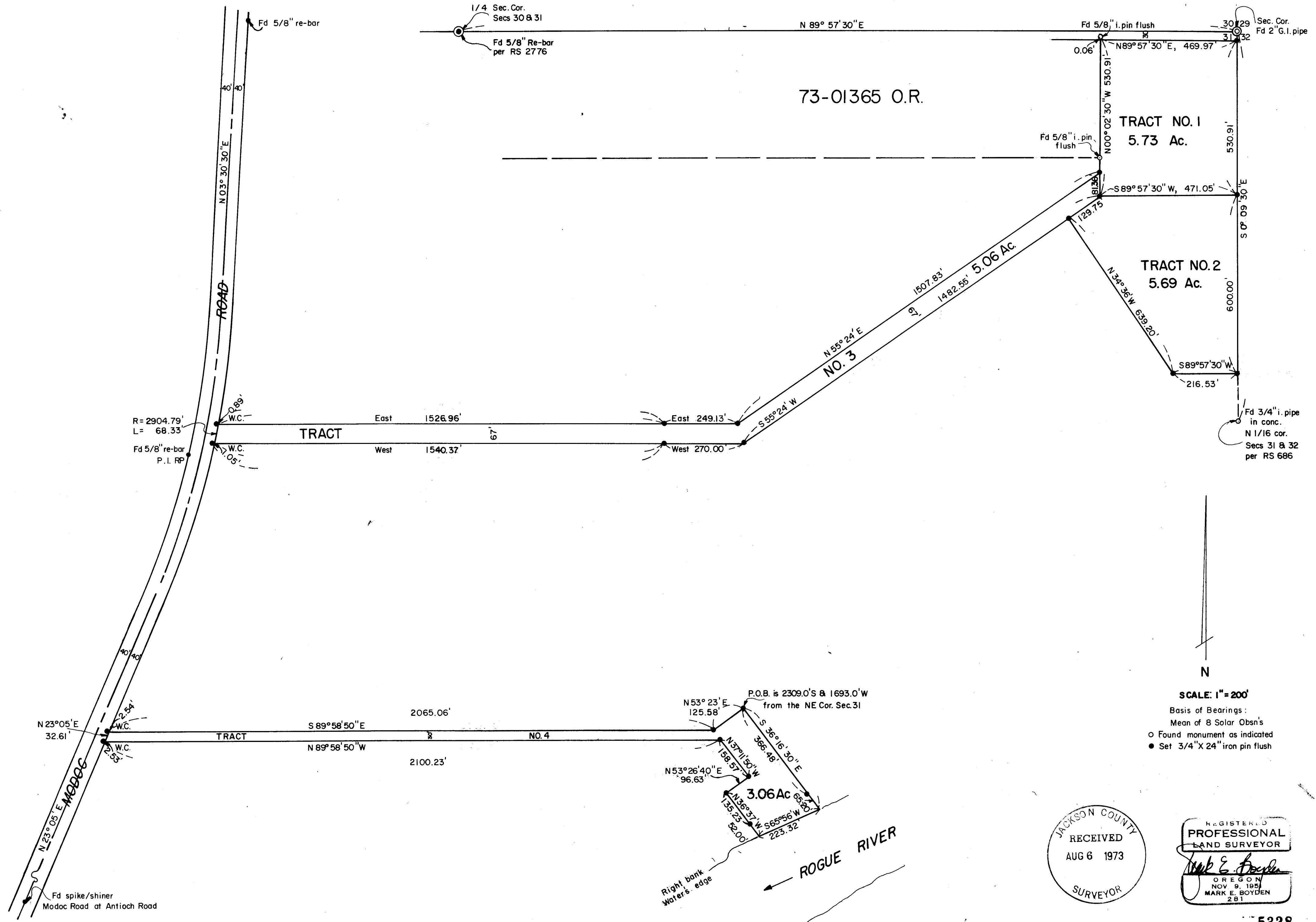

SCALE: 1" = 200'
 Basis of Bearings:
 Mean of 8 Solar Obsn's
 O Found monument as indicated
 ● Set 3/4" X 24" iron pin flush

JACKSON COUNTY
 RECEIVED
 AUG 6 1973
 SURVEYOR

REGISTERED
 PROFESSIONAL
 LAND SURVEYOR
 Mark E. Boyden
 OREGON
 NOV 9 1951
 MARK E. BOYDEN
 281

5328

SURVEY NARRATIVE TO COMPLY WITH O. R. S. 209.250

FOR: Albert C. Allen, Jr.
12212 Modoc Road
Central Point, Oregon 97501

PURPOSE: To monument and describe four tracts within the Allen ownership
in Section 31, T35SR1W, W. M..

PROCEDURE: Utilizing a one-second theodolite, an electronic measuring instru-
ment and chain, tied to monuments as shown on the map to accompany
this report.

From said data, monumented the boundaries of said parcels at
positions as shown on said map.

July 16, 1973

