

Survey For:
 EUGENE McGONAGLE
 Located in the SE 1/4 of
 Sec.9, T38S R2W, W.M.
 By: Mark E. Boyden
 July 30, 1973

Fd 3/4" i. pipe, exp. 8"
 CE 1/16 cor.
 Sec. 9, Per RS 2740

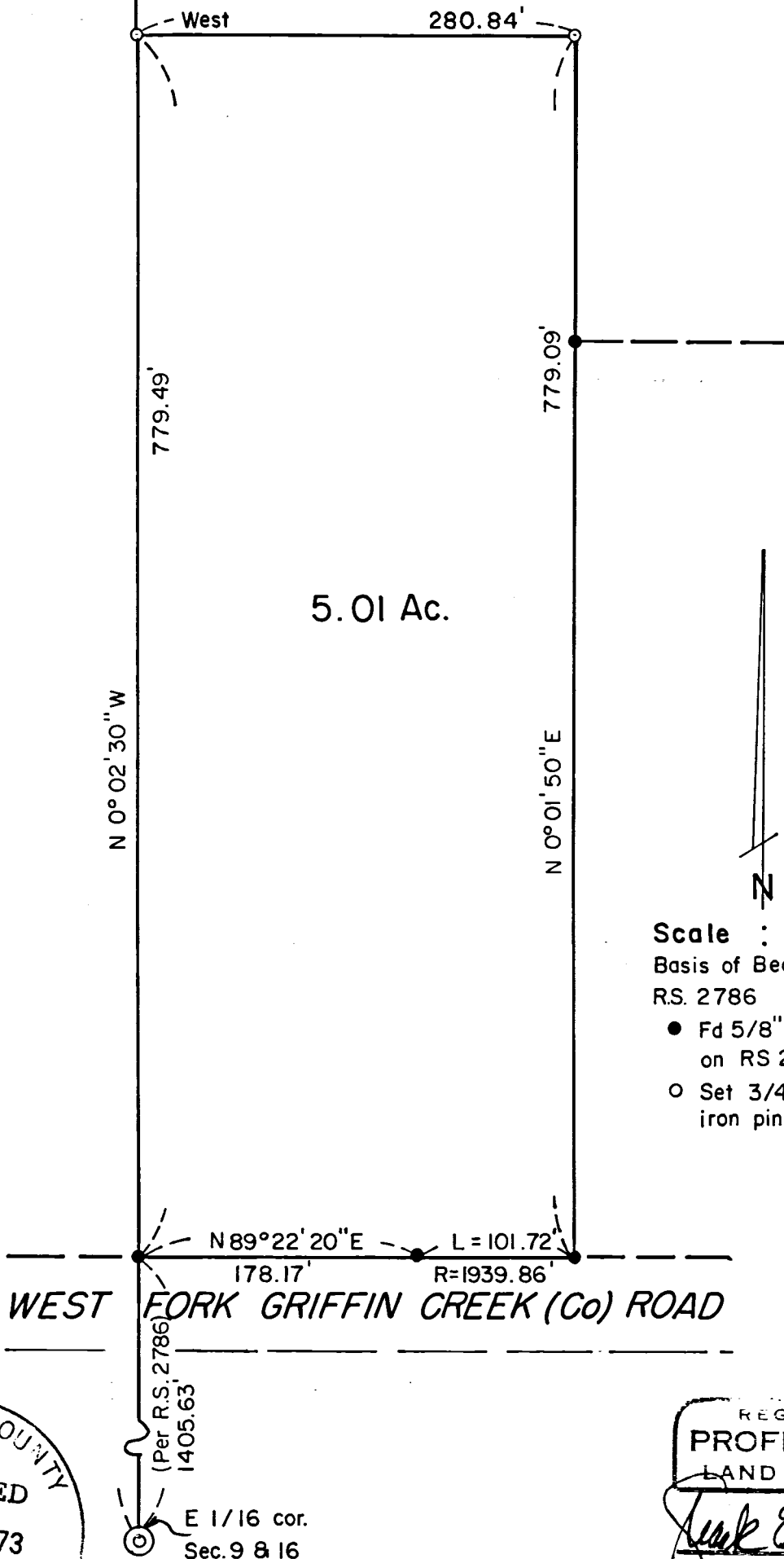

Scale : 1" = 100'

Basis of Bearings:

RS. 2786

- Fd 5/8" i. pin set on RS 2786
- Set 3/4" x 24" iron pin flush

WEST FORK GRIFFIN CREEK (Co) ROAD

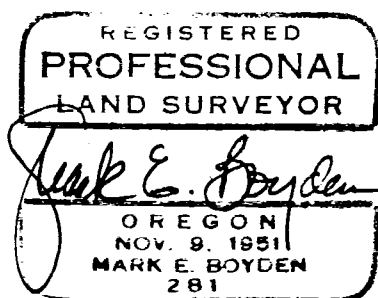
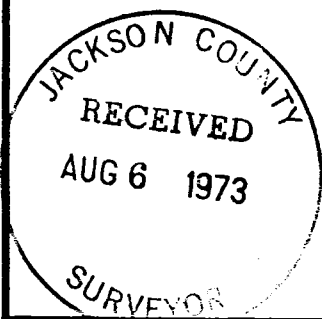

SURVEY NARRATIVE TO COMPLY WITH O. R. S. 209.250

FOR: Eugene McGonagle
4486 West Fork of Griffin Creek Road
Medford, Oregon 97501

PURPOSE: To monument and describe a tract within the Raymond L. Williams property proposed to be conveyed, being located in the South-east Quarter of Sec. 9, T38SR2W, W. M..

PROCEDURE: Utilizing a one-second theodolite, an electronic measuring instrument and chain, enclosed the subject tract, tying to monuments as shown on the map to accompany this report. From said data, set additional monuments at positions as shown on said map.

July 30, 1973

