

Survey For:
WILLIAM PRITCHARD & PARKER WOODS
Located in the SE 1/4 Sec. 32,
T37SRIW, W.M.
Medford, Oregon
By: Mark E. Boyden
August 1, 1973

E.S.E. cor. DLC 51
Fd conc. mon./Br. disk
S 0° 04' E
60.00'

Fd i. bolt in conc.
NW cor.
Deed Vol. 267,
Page 627

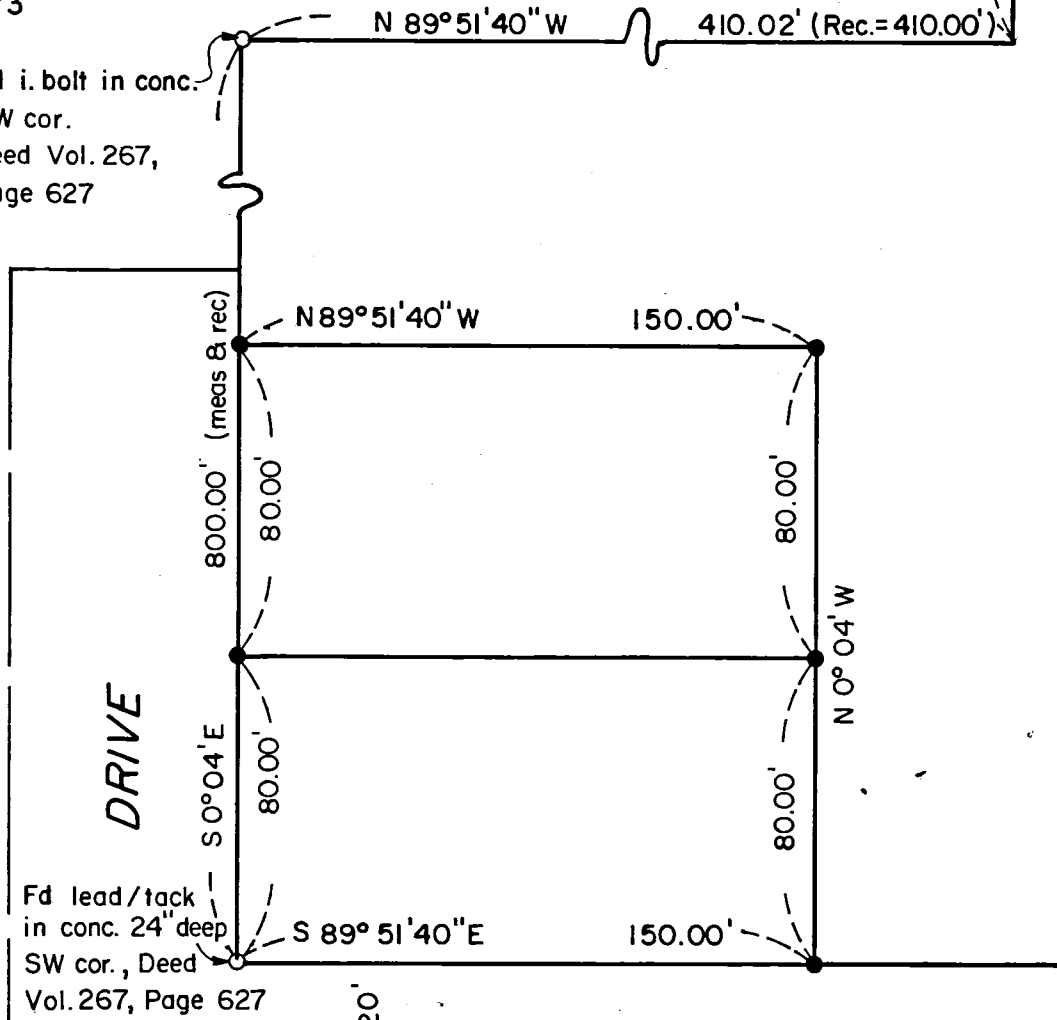

Fd lead/tack
in conc. 24" deep
SW cor., Deed
Vol. 267, Page 627

DRIVE

SHANNON

Fd 3/4" i. pin
NE cor. Lot 2, Blk 4
Mont Crest Subd,
Unit No. 1

BLOCK 4



Scale: 1" = 50'
Basis of Bearings:
MONT CREST SUBD
UNIT NO. 1

- Found monument as indicated.
- Set 3/4" x 24" i. pin flush

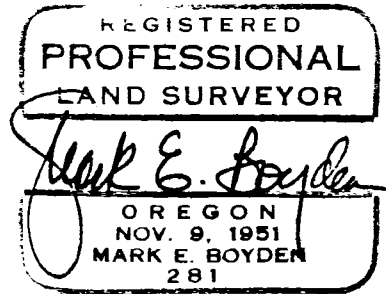
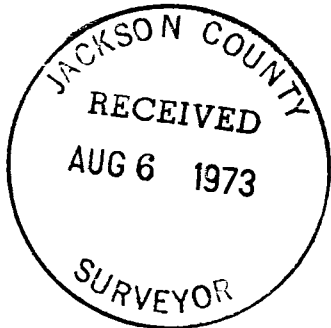

SURVEY NARRATIVE TO COMPLY WITH O. R. S. 209.250

FOR: William Pritchard & Parker Woods
726 Royal Avenue 143 Highland Drive
Medford, Oregon Medford, Oregon

PURPOSE: To monument the Pritchard tract described in Ins. No. 73-08015 of the Official Records of Jackson County, Oregon and the Woods tract, being the parcel described in Volume 472, Page 64 of the Deed Records of said County, less aforesaid Pritchard tract, being located in the SE 1/4 of Sec. 32, T37SR1W, W. M..

PROCEDURE: Utilizing a one-second theodolite, an electronic measuring instrument and chain, tied to monuments as shown on the map to accompany this report. Computed the traverse data and true corner positions, and then monumented same as shown on said map.

August 1, 1973

