

5325

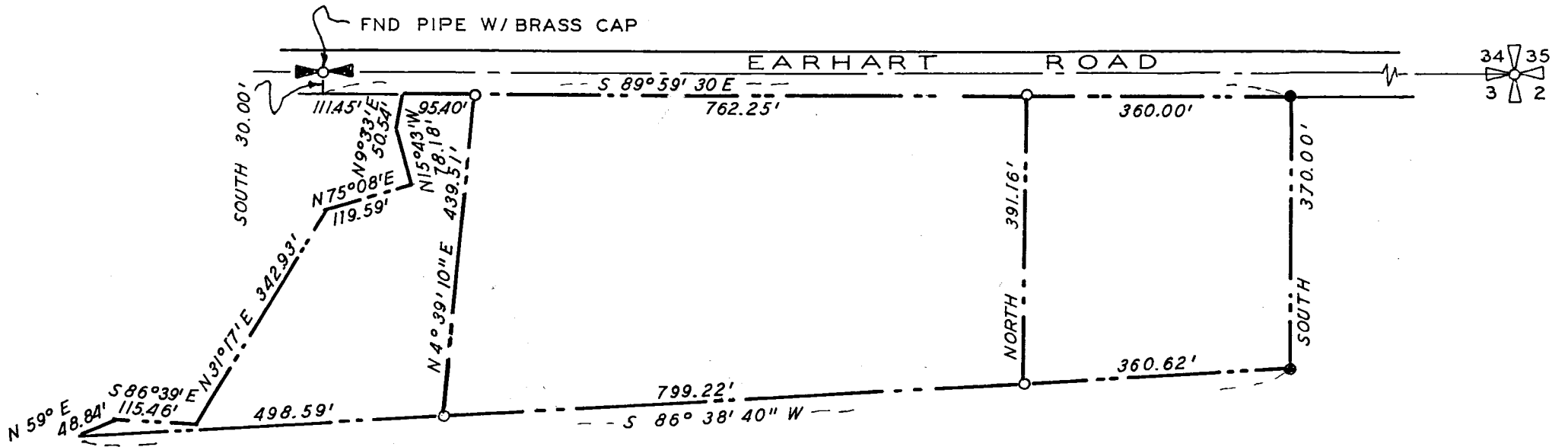

BEARINGS FROM R S 1651
 ● FOUND 5/8" IRON ROD
 ○ SET 5/8" X 24" IRON ROD

REGISTERED
 PROFESSIONAL
 LAND SURVEYOR

G. W. Plumb
 OREGON
 JULY 12, 1968
 G. W. PLUMB
 862

JACKSON COUNTY
 RECEIVED
 AUG 6 1973
 SURVEYOR

PROPERTY SURVEY

SITUATE IN

$N \frac{1}{2}$ SEC 3 T 36 S R 4 W WM
 JACKSON COUNTY OREGON

G W PLUMB LAND SURVEYOR
 SCALE 1" = 200'

MEDFORD OREGON
 30 JULY 1973

5325

Survey for: Wilber E. Milton 266 Earhart Road Rogue River, Ore.
Survey by: G. W. Plumb Land Surveyor
P. O. Box 904 Medford, Ore. 97501
Location: North $\frac{1}{2}$, Section 3, T. 36 S., R. 4 W., W. M.,
Jackson County, Oregon

Found pipe with brass cap in center of Earhart Road for the North $\frac{1}{4}$ corner of Section 3. Found $\frac{5}{8}$ inch iron rods for the East corners of Registered Survey No. 1651. Set $\frac{5}{8}$ x 24 inch iron rods on the south line of Earhart Road, and on the south line of R. S. 1651 at points requested by the owner, as shown on the accompanying map.

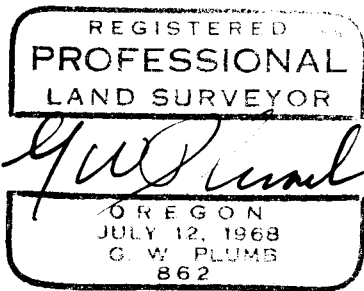

30 July 1973

