

Terminus of the line desc. in Doc. 73-01824 Fd. 1" I. Pipe w/ 2 1/2" dia. brass disc

1/4 Sec. Corner Fd. 1" I. Pipe w/ br. disc. 14 T39S, R1E

BRIGGS SUBD. No. 2

BRIGGS SUBD.

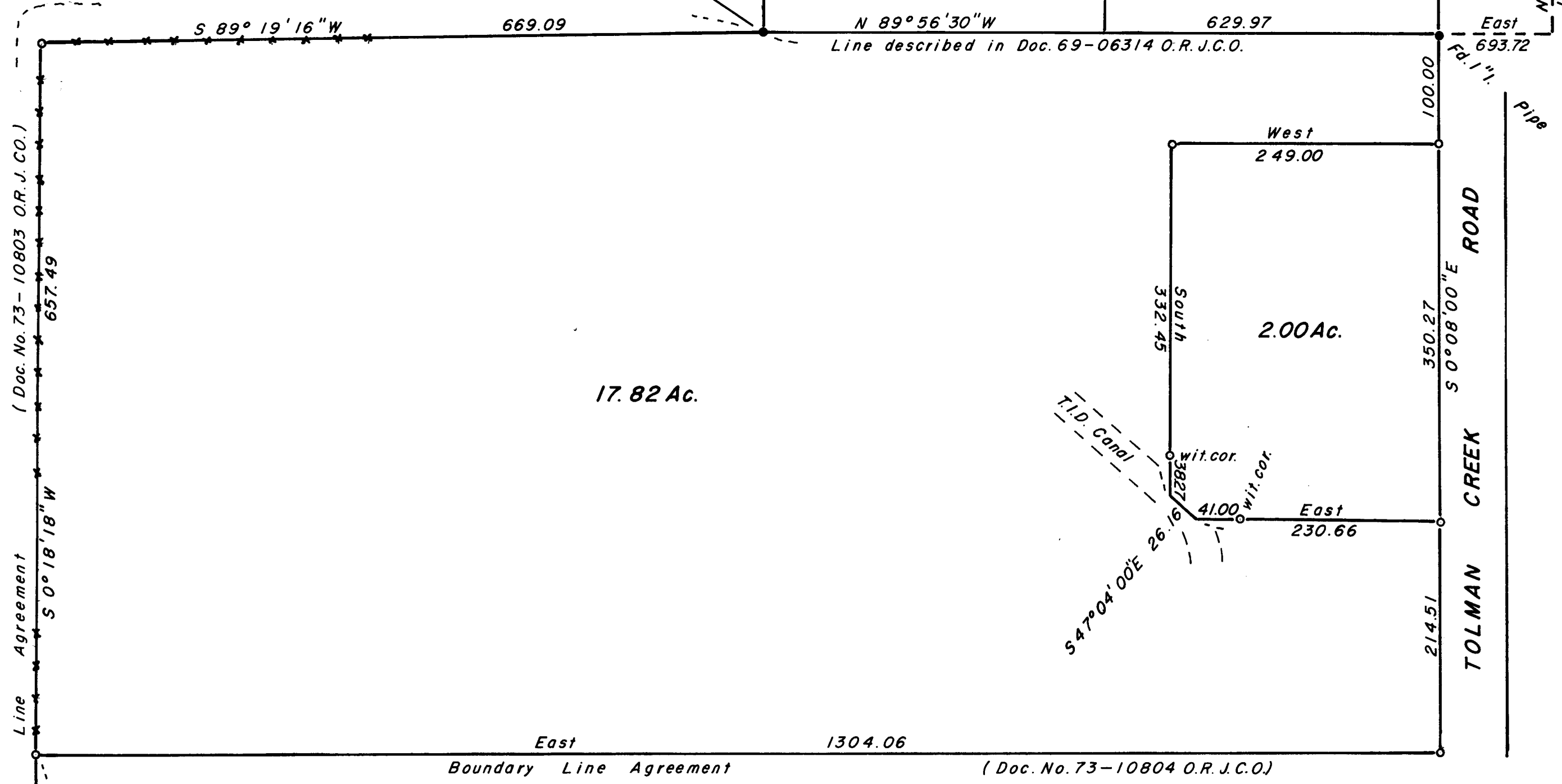

Boundary Line Agreement (Doc. No. 73-10803 O.R.J.C.O.)

Boundary Line Agreement (Doc. No. 73-10804 O.R.J.C.O.)

REGISTERED
PROFESSIONAL
LAND SURVEYOR
George Burrell
OREGON
JULY 10, 1964
GEORGE R. BURRELL
638

SCALE: 1" = 100'
Basis of Bearings: Briggs Subd.
— LEGEND —

- o = Set 5/8" x 30" I. Pin tagged RLS638
- = Found mon. as noted
- x-x- = Existing fence

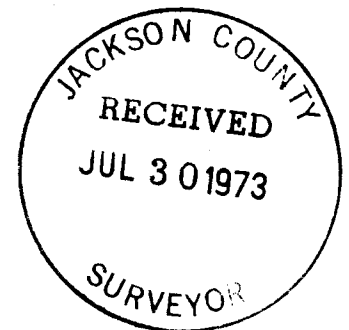

MAP of SURVEY

Located in NW₄ Sec. 23, T39S, R1E, WM.
For: MRS. PARENT ASHLAND, ORE.
By: George Burrell Surveyor May 1973

SURVEY NARRATIVE TO COMPLY WITH O.R.S. 209.250

FOR: Mrs. Parent
c/o Don Skillman
P.O. Box 83
Ashland, Ore.

PURPOSE: To monument and describe the tract as shown on the accompanying map.

PROCEDURE: The establishment of said tract boundaries required that Section 23 be subdivided. As this was at this time unpractical and costly, the client and the adjoiners agreed upon the present lines of occupation and my survey followed their intentions beginning at the Southwest Corner of BRIGGS SUBDIVISION NO. 2 and closing on Tolman Creek Road as established by BRIGGS SUBDIVISION.

