

RECORDED SURVEY No. 4108

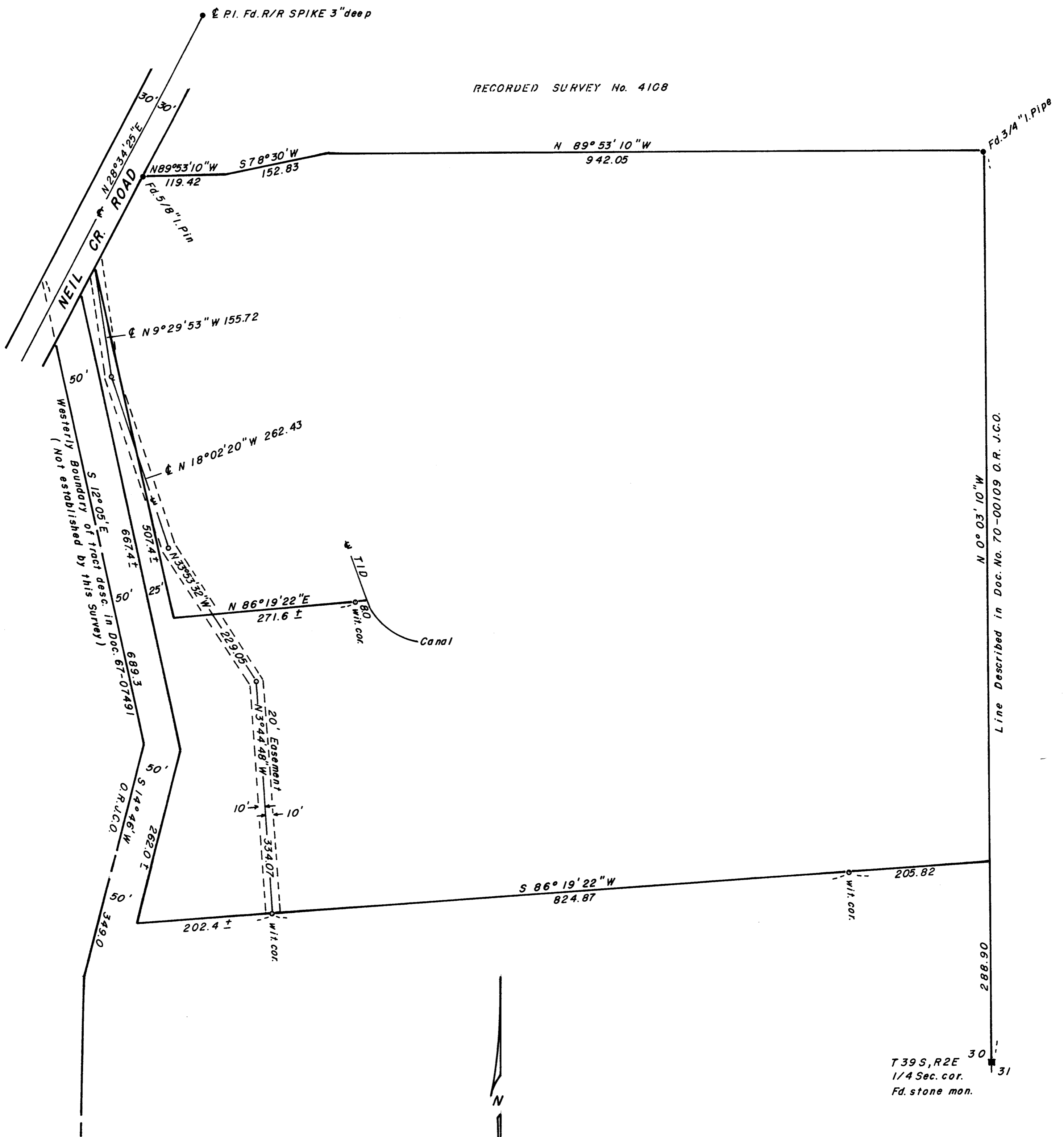

SCALE: 1"=100'

Basis of Bearings: R.S. No. 4108

— LEGEND —

- = Set 5/8" x 30" I. Pin tagged RLS 638
- = Found mon. as noted

REGISTERED  
PROFESSIONAL  
LAND SURVEYOR

*George Burrell*

OREGON  
JULY 10, 1984  
GEORGE R. BURRELL  
628

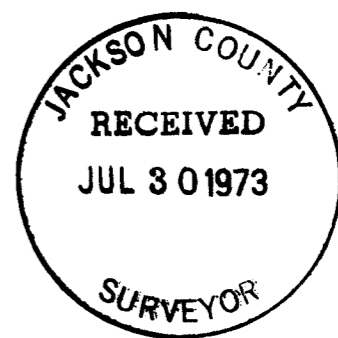

MAP of SURVEY

Located in SW Sec 30, T39S, R2E, WM.  
For: HELEN HORMEL ASHLAND, ORE.  
By: George Burrell Surveyor May 1973

SURVEY NARRATIVE TO COMPLY WITH O.R.S. 209.250

FOR: Helen Hormel  
850 Neil Cr. Rd.  
Ashland, Ore.

PURPOSE: To monument and describe that portion of the tract described in Document No. 67-07491 Deed Records of Jackson County, Oregon as shown on the accompanying map, and to monument and describe the easement as shown on said map.

PROCEDURE: Using the control of Recorded Survey No. 4108, Witness Corners were set establishing the South Boundary of the tract created by this survey. Only that portion of the North Boundary of the tract created by this survey was monumented (the Talent Irrigation District Canal centerline is the North Boundary East of this portion). The Westerly Boundary of the Tract described in Document 67-07491 was not established by this survey. Accordingly a Witness Monument was established to close on a line that is 50.00 feet at right angles from and parallel to said boundary. The location of the easement centerline was directed by the client.

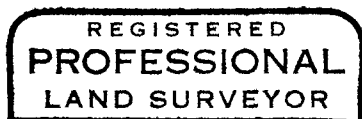
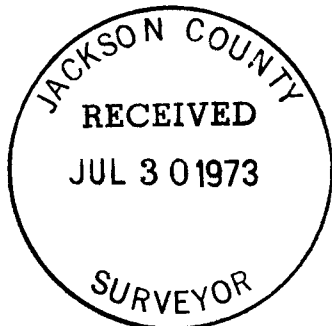

*George R. Burrell*

