

5322

Survey For:

MRS. VIVIAN KYKER

Located in Lots 10, 11 & 12

CLOVERDALE ADDITION in

the SE 1/4, Sec. 25, T.37S.,R.2W., W.M.

Medford, Oregon

By: Mark E. Boyden

July 9, 1973

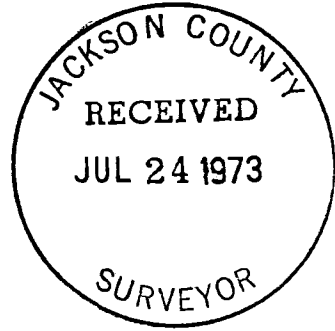

REGISTERED
PROFESSIONAL
LAND SURVEYOR

Mark E. Boyden
OREGON
NOV. 9, 1951
MARK E. BOYDEN
281

SCALE: 1" = 50'

BASIS OF BEARINGS:
WASHINGTON ADD. (Recorded)

- set 3/4" X 24" i. pin flush
- ⊙ fd. conc. mon. in mon. case

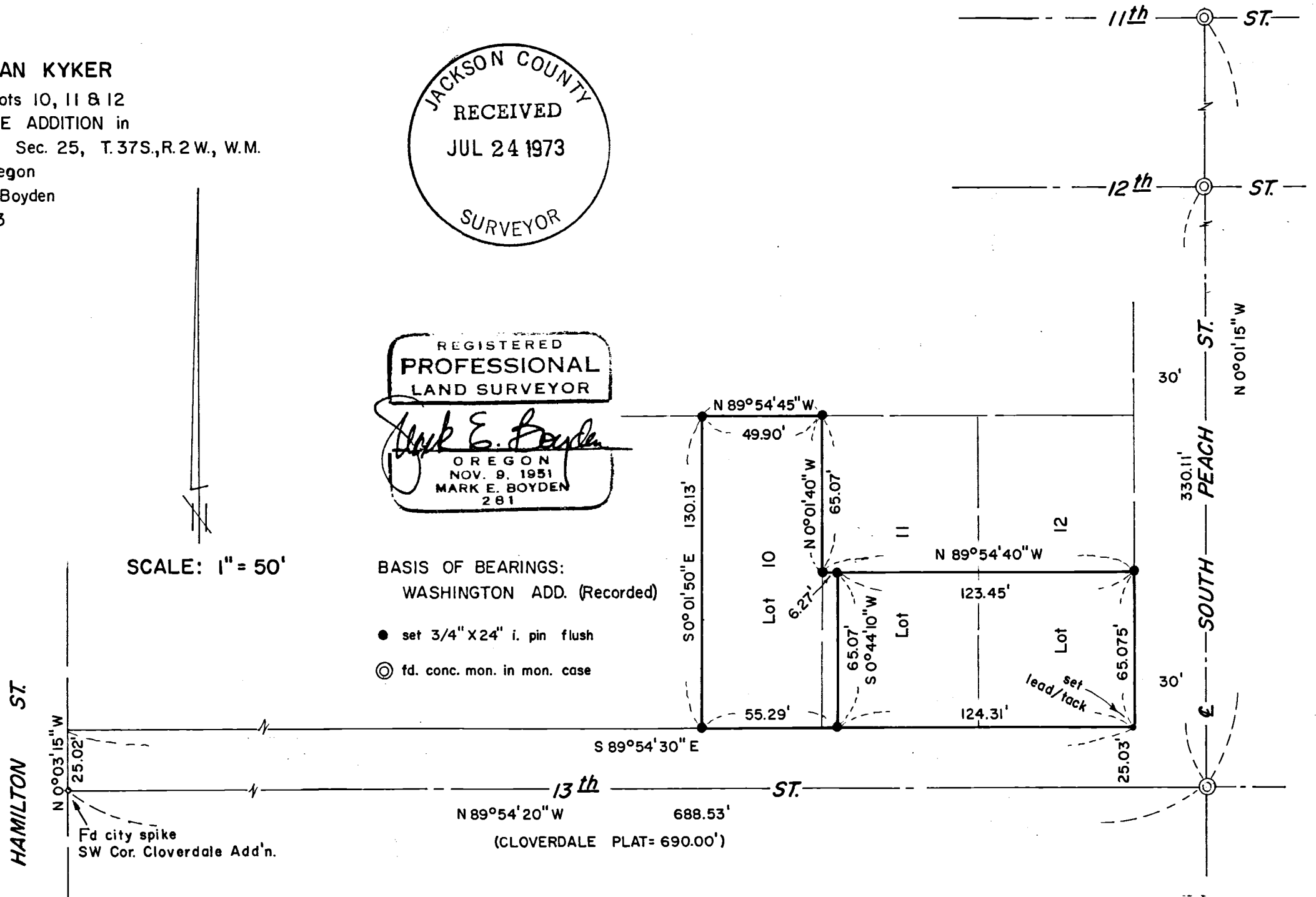

5322

SURVEY NARRATIVE TO COMPLY WITH O. R. S. 209.250

FOR: Mrs. Vivian Kyker
c/o Harbison, Kellington, Kellington & Davis
P.O. Box 206
Medford, Oregon

PURPOSE: To monument and describe the Kyker ownership of Lot 10 and the "South-half" of Lots 11 and 12 of CLOVERDALE ADDITION, Medford, Oregon in two tracts as directed.

PROCEDURE: Utilizing a one-second theodolite, an electronic measuring instrument and chain, tied to monuments as shown on the map to accompany this report.

From said monuments, computed the positions of the Lots by proportionate measurement along Thirteenth Street and plat record distances in the "North-South" dimensions, utilizing the angle shown on WASHINGTON ADDITION for the location of Hamilton Street.

From said data, monumented the corners of the desired tracts as shown on said map.

July 9, 1973

