

5321

Survey For:  
ALFRED TENNYSON and EDWARD STUEDLI  
Located in West Half Section 27  
T 38S, R3W, W.M.  
By: Mark E. Boyden  
July 11, 1973



SCALE: 1"=100'

Basis of Bearings: The grid azimuth  
between Applegate River  
traverse stations 54A &  
54B as determined by  
Aerial Mapping Co. of  
Oregon, decreased by  
 $\theta = 01^{\circ}44'40''$ .

● Set 3/4" X 24" iron pin

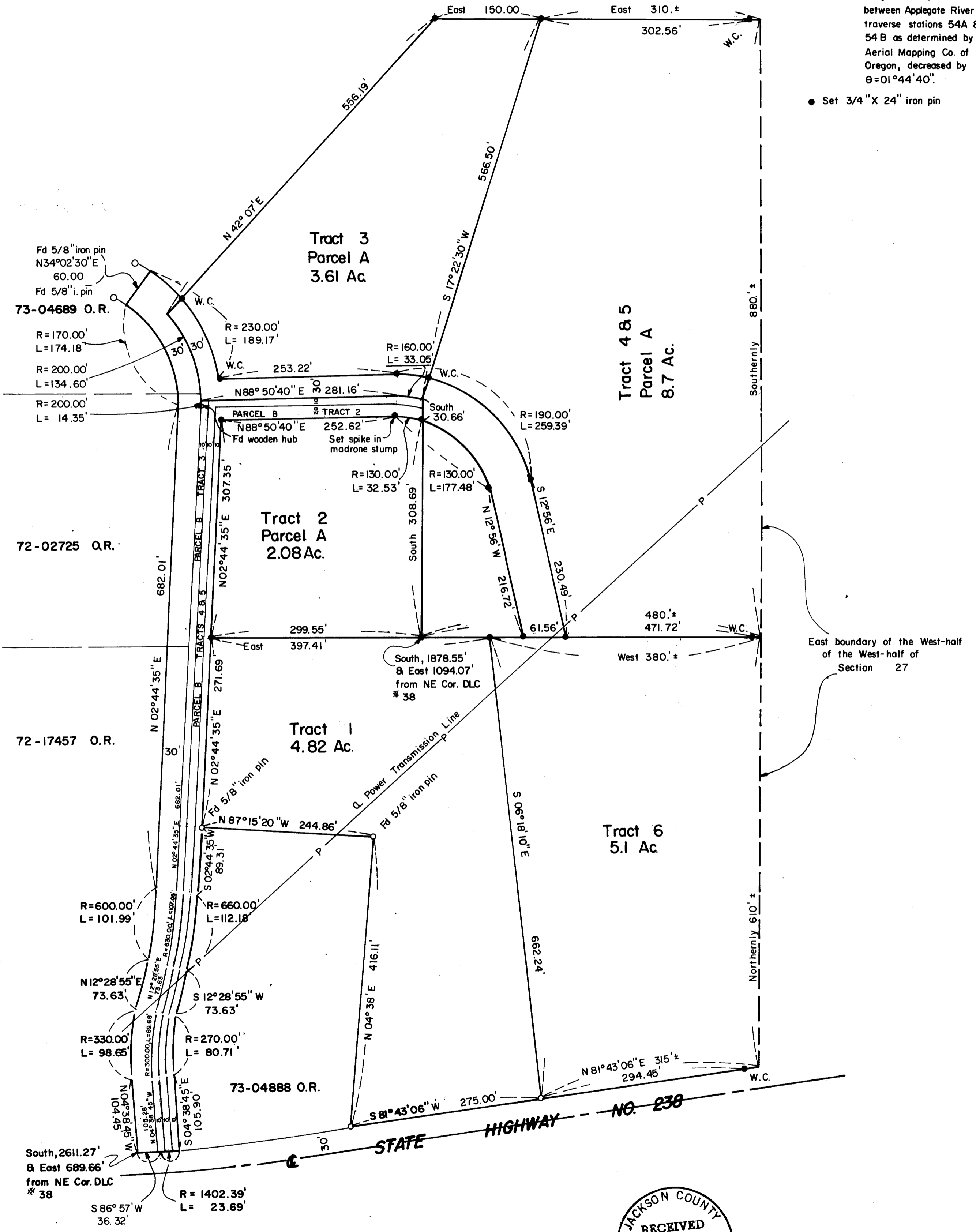

East boundary of the West-half  
of the West-half of  
Section 27

72-02725 O.R.

72-17457 O.R.

Tract 3  
Parcel A  
3.61 Ac.

Tract 4 & 5  
Parcel A  
8.7 Ac.

Tract 2  
Parcel A  
2.08 Ac.

Tract 1  
4.82 Ac.

Tract 6  
5.1 Ac.

73-04888 O.R.

South, 2611.27'  
& East 689.66'  
from NE Cor. DLC  
# 38

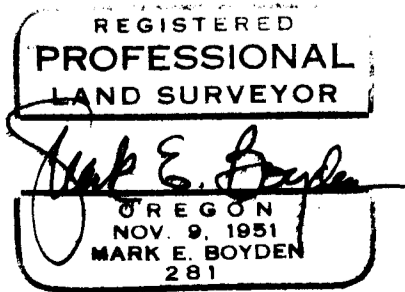
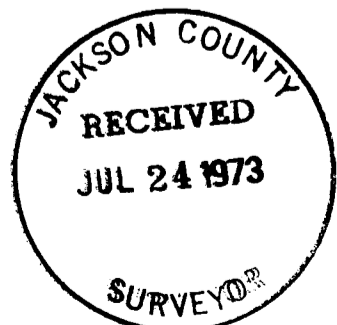

5321

5321

SURVEY NARRATIVE TO COMPLY WITH O. R. S. 209.250

FOR: Alfred Tennyson & Edward Stuedli  
1410 San Carlos Road  
Arcadia, California 91006

- PURPOSE:
1. To partially monument and fully describe 5 parcels within the Tennyson and Stuedli ownership in the West-Half of the West-Half of Section 27, T38SR3W, W. M..
  2. To partially monument and fully describe a proposed non-exclusive easement for ingress, egress and public utilities.

PROCEDURE: Utilizing a one-second theodolite, an electronic measuring instrument and chain, tied from the 2" galvanized iron pipe found for the corner common to Sections 21, 22, 27 and 28 (Re-established by the County Surveyor) to the 1 1/2" galvanized iron pipe found for the Northeast corner of Donation Land Claim No. 38 (Re-established by the County Surveyor). Then traversed to and around the subject tracts, tying in monuments previously set on Recorded Survey Nos. 4786 and 5088. The centerline of State Highway No. 238 was established from the existing Highway centerline improvements. From said data, set monuments at positions as shown on the map to accompany this report.

July 11, 1973

