

5316

SURVEY

IN SW 1/4 SEC. 22, T 36 S.,
R 4 W., W.M., JACKSON COUNTY,
OREGON
FOR
WILLIAM R. MAC KENZIE

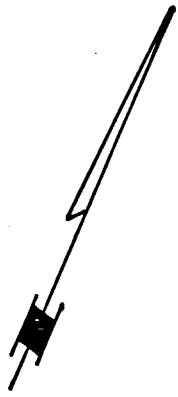

SCALE: 1" = 100'

BASIS OF BEARING:
R.S. # 4829

- SET 5/8" x 30" I. PIN
- Fd. 5/8" I. PIN

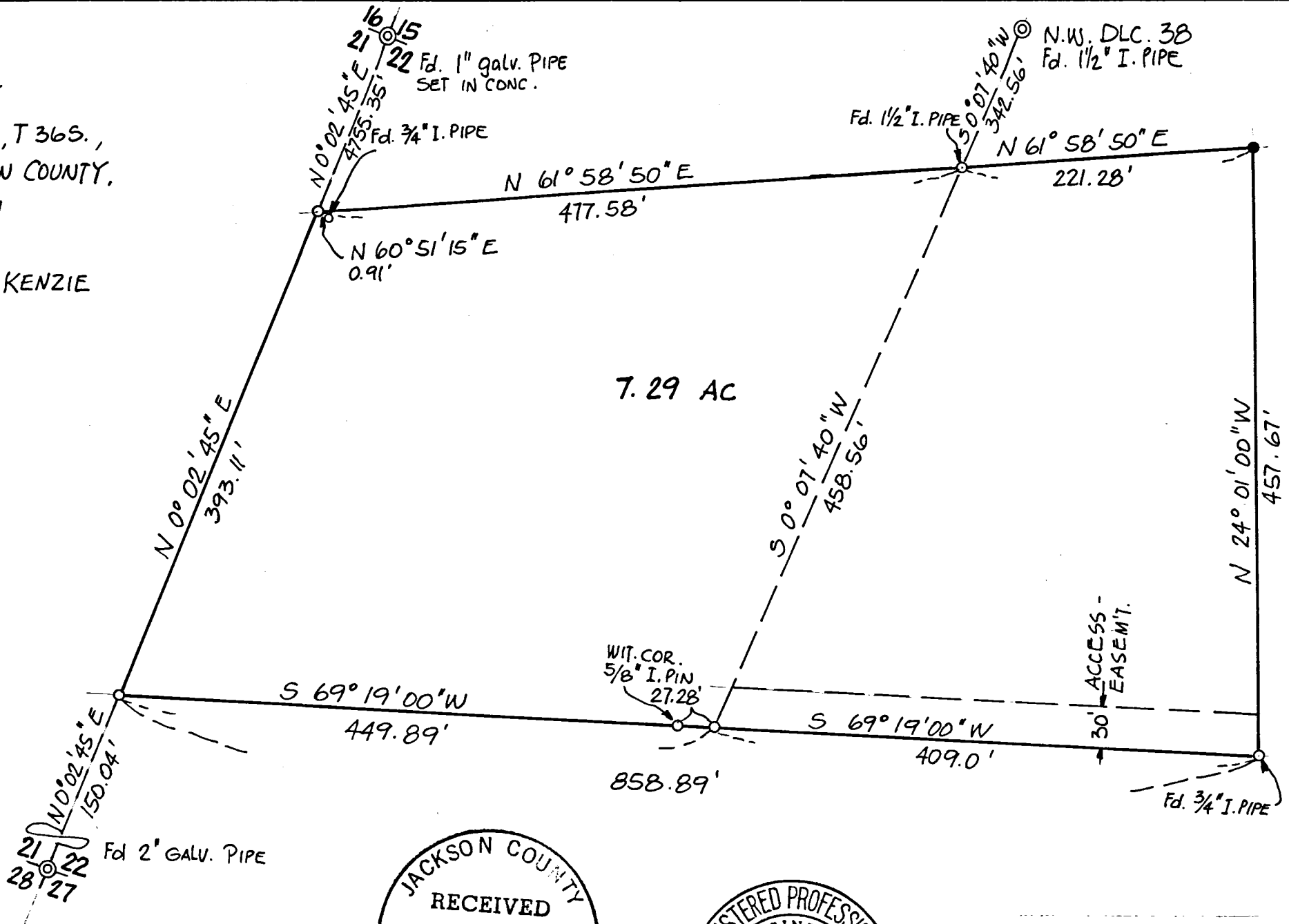

JACKSON COUNTY
RECEIVED
JUL 19 1973
SURVEYOR

REGISTERED PROFESSIONAL
ENGINEER
5625
E. Zimmerlund
OREGON
JULY 8, 1966
PER E. ZIMMERLUND

PER E. ZIMMERLUND
CONSULTING ENGINEER
ROGUE RIVER, OREGON
JULY, 1973

5316

SURVEY NARRATIVE TO COMPLY WITH PARA. 209.250 O. R. S.

SURVEY FOR: WILLIAM MACKENZIE
4992 Rogue River Highway
Gold Hill, Oregon 97525

LOCATION: Southwest Quarter, Section 22, Township 36 South,
Range 4 West of Willamette Meridian, Jackson County,
Oregon.

PURPOSE: To survey and monument the Northeast Corner of a
7.29 acre parcel of land.

PROCEDURE: Found a 1½" diameter iron pipe South 0°07'40" West
342.56 feet distance from the Northwest Corner of
DLC #38, per recorded Survey #4829; I thence run
North 61°58'50" East 221.28 feet at which point I
set a 5/8" x 30" iron rod.

All bearings per recorded Survey #4829.

Survey was executed with a Wild T16ED Transit
Theodolite and 200.00 foot steel chain.

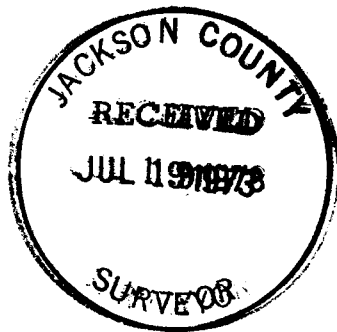

July 19, 1973