

CURVE	DATA
① $\Delta = 67^{\circ}17'24''$ R = 100.00' L = 117.443'	⑩ $\Delta = 16^{\circ}19'24''$ R = 300.00' L = 85.468'
A L = 57.818' B L = 59.624'	A L = 32.019' B L = 53.449'
② $\Delta = 25^{\circ}43'40''$ R = 460.00' L = 206.555'	⑪ $\Delta = 34^{\circ}45'56''$ R = 100.00' L = 60.677'
③ $\Delta = 24^{\circ}21'40''$ R = 230.00' L = 97.791'	⑫ $\Delta = 34^{\circ}32'48''$ R = 320.00' L = 192.944'
④ $\Delta = 17^{\circ}56'00''$ R = 330.00' L = 103.288'	⑬ $\Delta = 30^{\circ}00'56''$ R = 90.00' L = 47.148'
⑤ $\Delta = 45^{\circ}12'30''$ R = 60.00' L = 47.342'	⑭ $\Delta = 41^{\circ}39'48''$ R = 70.00' L = 50.901'
⑥ $\Delta = 12^{\circ}45'00''$ R = 630.00' L = 140.193'	⑮ $\Delta = 19^{\circ}38'18''$ R = 270.00' L = 92.543'
⑦ $\Delta = 75^{\circ}19'06''$ R = 200.00' L = 262.910'	⑯ $\Delta = 1^{\circ}26'54''$ R = 530.00' L = 13.397'
⑧ $\Delta = 20^{\circ}03'16''$ R = 320.00' L = 112.005'	⑰ $\Delta = 29^{\circ}34'06''$ R = 570.00' L = 294.157'
⑨ $\Delta = 5^{\circ}34'52''$ R = 1000.00' L = 97.408'	⑱ $\Delta = 37^{\circ}47'20''$ R = 500.00' L = 329.77'

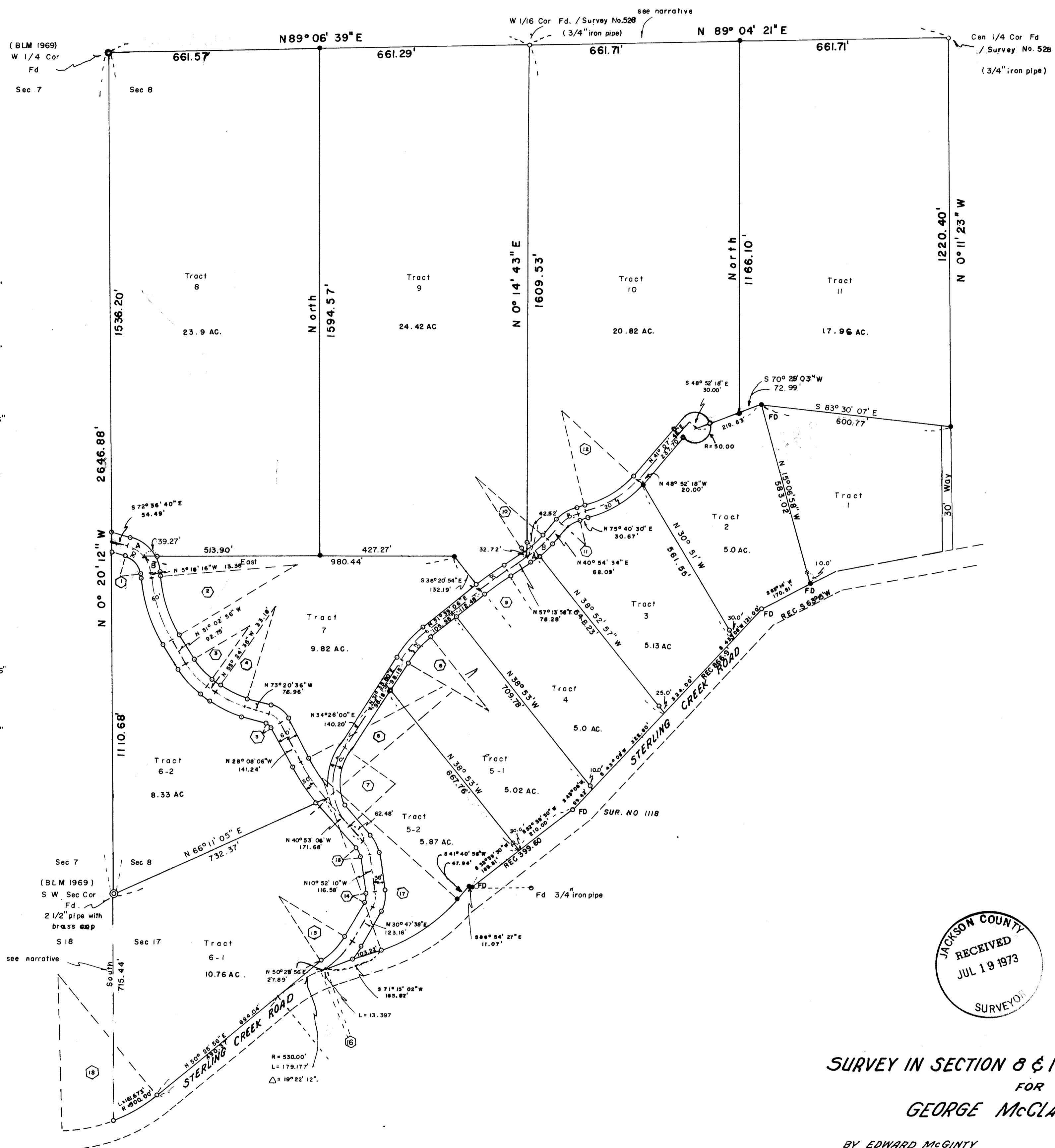

JACKSON COUNTY
RECEIVED
JUL 19 1973
SURVEYOR

REGISTERED
PROFESSIONAL
LAND SURVEYOR
Edward A. McGinty
OREGON
JULY 10, 1959
EDWARD A. MCGINTY
301

SURVEY IN SECTION 8 & 17, T.39S., R.2W., W.M.
FOR
GEORGE McCLANAHAN

BY EDWARD MCGINTY
MEDFORD, OREGON

MAY, 1973
SCALE: 1" = 200'

72-52

● = 5/8" PIN
○ = Witness Corner

D

SURVEY NO. 5315

SURVEY NARRATIVE TO COMPLY WITH O.R.S. 209-250

Survey for: George McClanahan 72-52
521 South Central
Medford, Oregon 97501

Survey by: Edward A. McGinty, R.S.
Medford, Oregon
June 1973

Location: S.W. 1/4 Sec. 8 and N.W. 1/4 corner of Sec. 17
Township 39 South, Range 2 West, W.M.

Basis of Bearing: Previous Survey No. 1118
Course S. 43° 08' W.

Precedence of Survey:

This survey is partially dependent on previous surveys. The North-line of the Southwest quarter as shown is a retracement of previous Survey No. 528 and is not a confirmation of true location at request of owner.

The line running southerly from the Northwest corner of Section 17 is an approx. section line and not to be construed otherwise. A portion of Sterling Creek Road was surveyed and a proposed right-of-way and a portion is a retracement of property line or previous survey. The client is aware that the East-West center is not confirmed and the line running South from the Northwest corner of Section 17 is approx. only.

