

4189

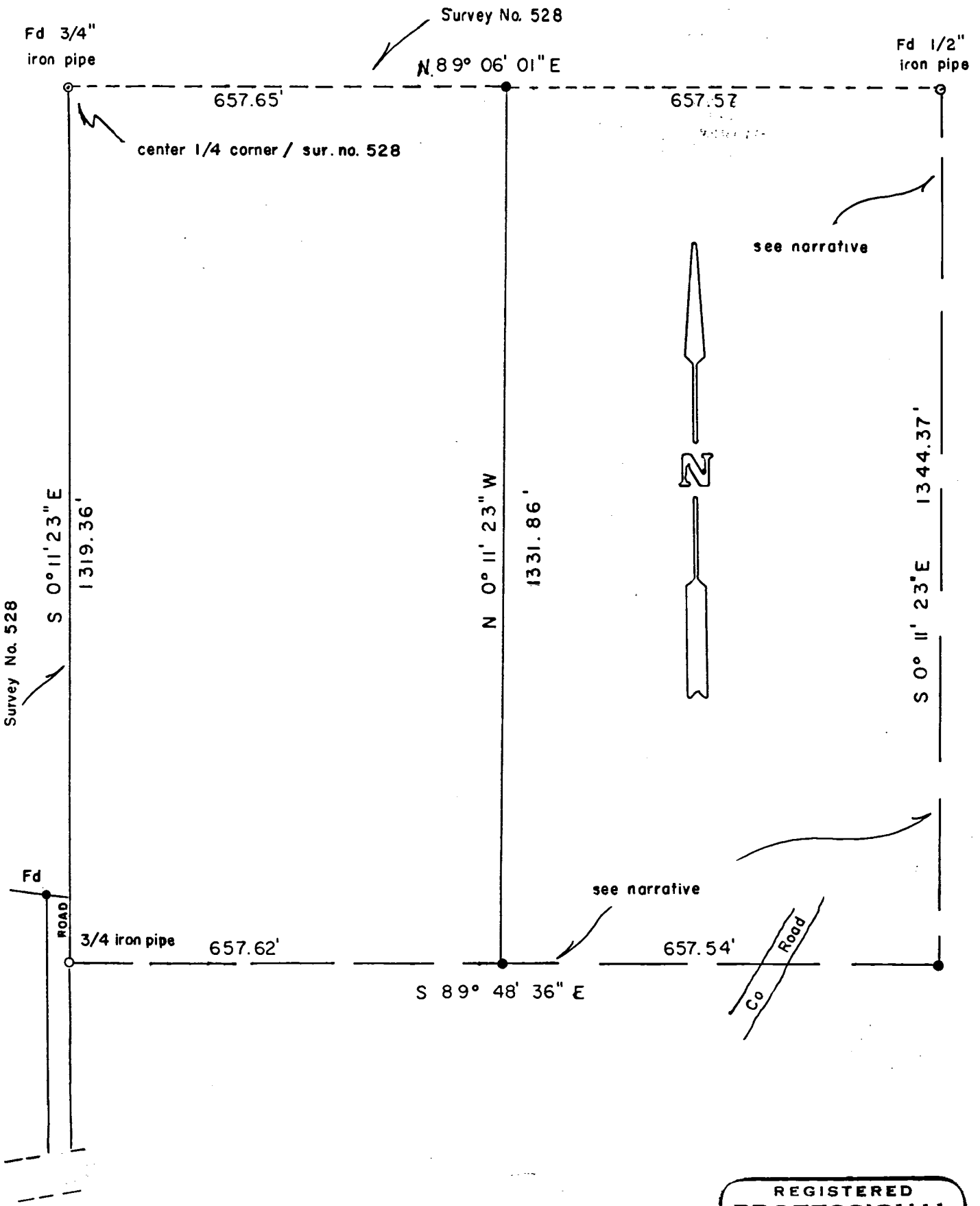

Survey in Section SE 8, T 39 S, R 2 W, WM

For GEORGE McCLANAHAN

72-52

By Edward McGinty  
Medford Oregon

Scale 1"=200'

May 1973

● = 5/8" x 24" iron pin

REGISTERED  
PROFESSIONAL  
LAND SURVEYOR

*Edward A. McGinty*

OREGON  
JULY 10, 1953  
EDWARD A. MCGINTY  
301

JACKSON COUNTY  
RECEIVED  
JUL 19 1973  
SURVEYOR

SURVEY NO. 5314

SURVEY NARRATIVE TO COMPLY WITH O.R.S. 209-250

Survey for: George McClanahan 72-52  
521 South Central  
Medford, Oregon 97501

Survey by: Edward A. McGinty, R.S.  
Medford, Oregon  
June 1973

Location: S.E. 1/4 of Sec. 8, T39S, R2W, W.M.

Basis of Bearing: Survey No. 1118

Precedence of Survey:

This is a division of the Northwest quarter of the Southeast quarter of Section 8. The Southerly and Easterly line are approx. only and could vary with an actual subdivision of said quarter, which client is aware of. The Westerly line is intended to be a division line (client being the owner on the West) and the same line shown on Survey No. 528 as the North-South center of said section. The Northerly line is a retracement of previous survey No. 528 and is not a confirmation of its true location.

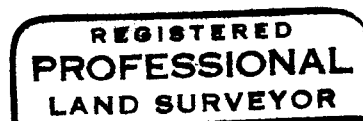
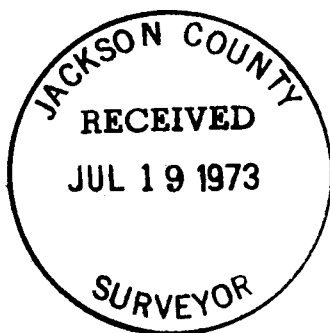

*Edward A. McGinty*

