

Survey in NE 1/4 Sec 18, T 38 S, R 2 W, WM  
for Rupert Maddox  
73 - 16

By Edward A. McGinty  
Medford, Oregon  
April 1973

Scale 1" = 400 feet

- ⊙ = C.S. Corner est. Fd
- = 5/8 x 24" l. pin
- = l. bar 3/8 x 1 1/2" Fd
- = 1/2" l. pin



**REGISTERED  
PROFESSIONAL  
LAND SURVEYOR**

*Edward A. McGinty*

**OREGON  
JULY 10, 1953  
EDWARD A. MCGINTY  
301**

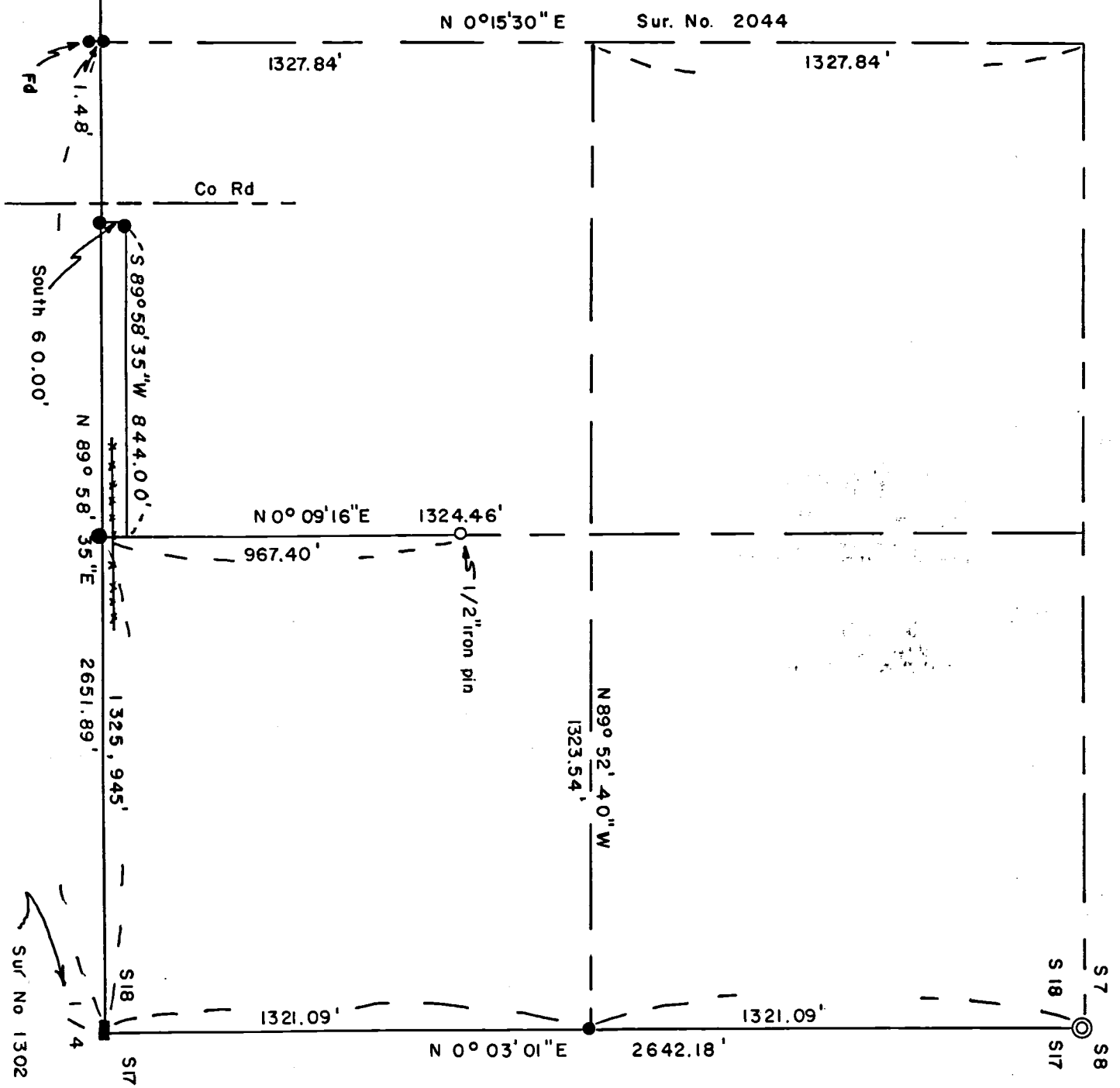

SURVEY NARRATIVE TO COMPLY WITH O.R.S. 209-250

Survey for: Rupert Maddox, Sr. 73-16  
Rt. 2 Box 56 Sterling Ck. Rd.  
Jacksonville, Oregon 97530

Survey by: Edward A. McGinty, R.S.  
Medford, Oregon  
May 1973

Location: N.E. 1/4 Sec. 18, T38S, R2W, W.M.

Basis of Bearing: Survey No. 2044

Precedence of Survey:

This survey is dependent on previous surveys of record. Utilizing previous survey No. 2044, determined the center of section, 1.48 feet Northerly midpoint with previous surveys. Thence computed theoretical N.E. 1/4 corner setting monuments as shown. The client is aware that no closure over the North-line of the Northeast 1/4 was made for any normal adjustment and new owner of land adjacent to the Northwest line of the Southeast 1/4 of the Northeast 1/4.

At the West 1/4 corner and the Northeast corner of Section 18, found monuments re-established by the County Surveyor's office. The 1/4 corner was recovered and also shown on Survey No. 1302.

