

5804

Survey For:  
**MELVIN W. McCOLLUM**  
Located in DLC No. 39  
in the West-half of Sec. 18,  
T 37S R1W, W.M.  
By: Mark E. Boyden  
June 26, 1973

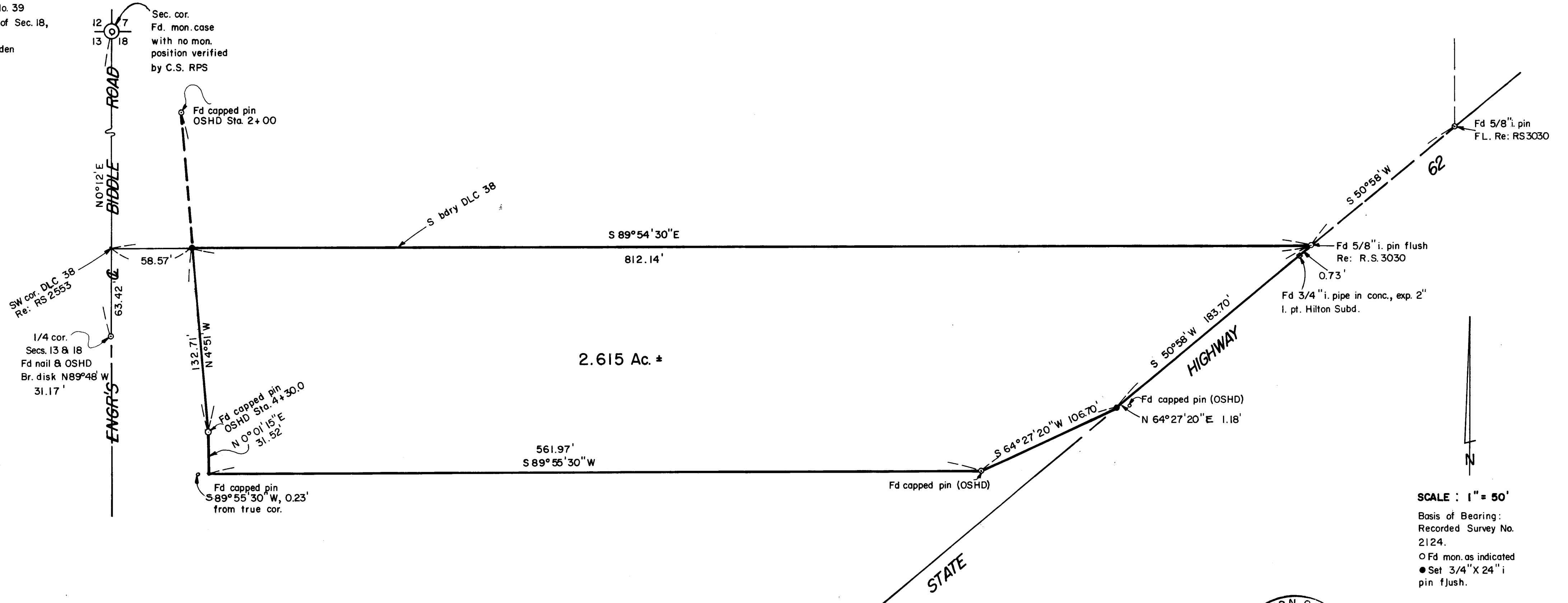

SCALE : 1" = 50'  
 Basis of Bearing:  
 Recorded Survey No.  
 2124.  
 O Fd mon. as indicated  
 ● Set 3/4" X 24" i  
 pin flush.

JACKSON COUNTY  
 RECEIVED  
 JUN 27 1973  
 SURVEYOR

REGISTERED  
 PROFESSIONAL  
 LAND SURVEYOR  
 Mark E. Boyden  
 OREGON  
 NOV 9, 1951  
 MARK E. BOYDEN  
 281

5304

SURVEY NARRATIVE TO COMPLY WITH O. R. S. 209.250

FOR: Melvin W. McCollum  
P.O. Box 1570  
Klamath Falls, Oregon

PURPOSE: To monument and describe the remaining Joseph R. Kindell, et ux property, after condemnation by the State of Oregon for public rights-of-way as disclosed by the final judgment of Circuit Court case #66-1170-L.

PROCEDURE: Utilizing a one-second theodolite, an electronic measuring instrument and chain, tied to survey monuments as shown on the map to accompany this report. From closed traverse points, monumented the tract at additional corners as shown on said map.

June 26, 1973

