

5297

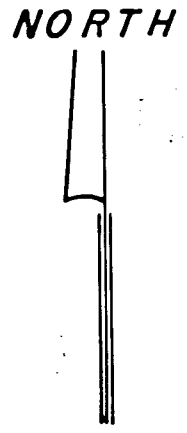
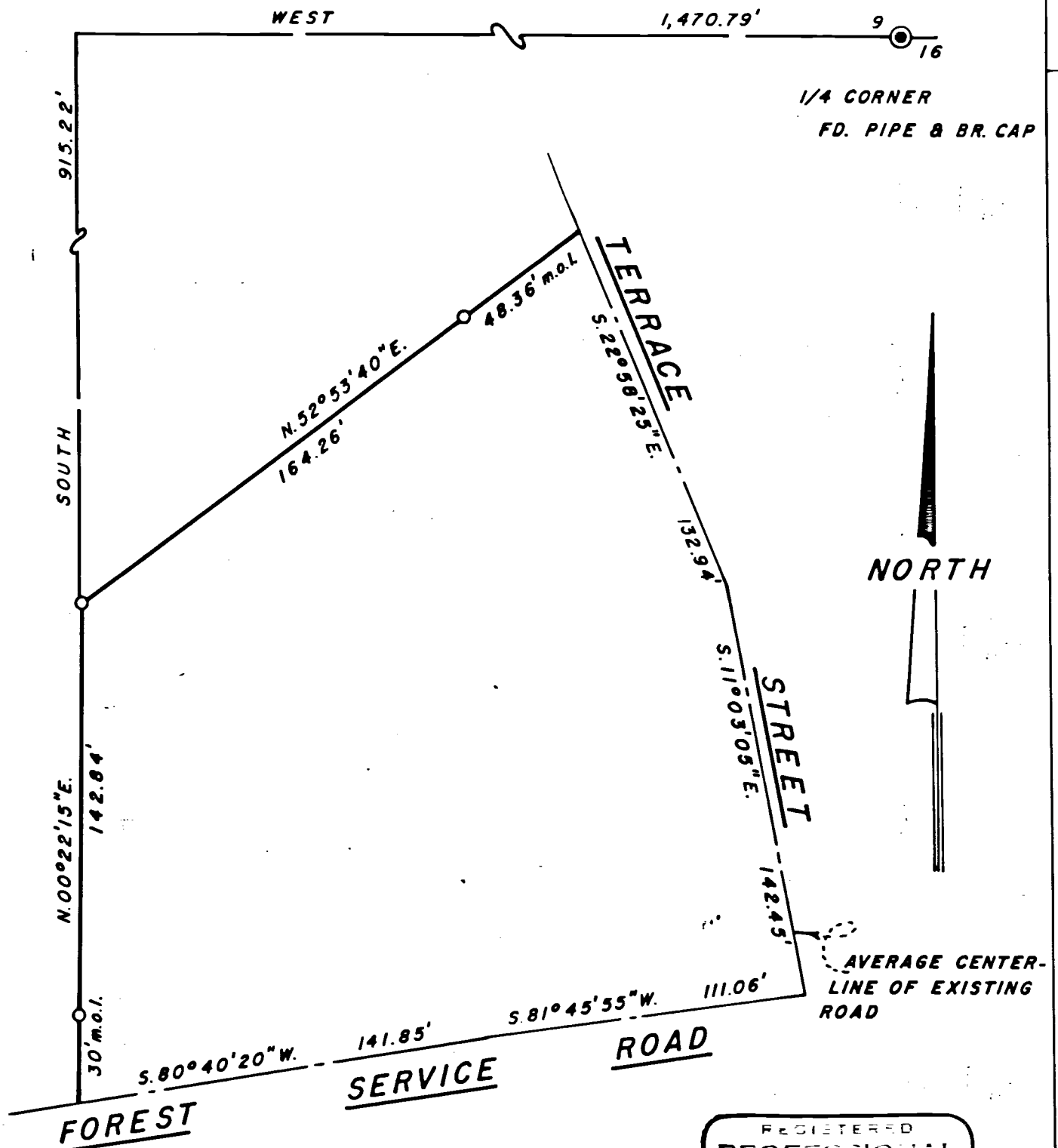

JACKSON COUNTY  
 RECEIVED  
 JUN 26 1973  
 SURVEYOR

REGISTERED  
 PROFESSIONAL  
 LAND SURVEYOR  
*Everett L. Swain*  
 EVERETT L. SWAIN  
 750

MAP OF SURVEY  
 LOCATED IN  
 SEC. 16, TWP. 39S, R. 1E.W.M.  
 JACKSON COUNTY OREGON  
 FOR

# DR. MARVIN E. WOODS

EVERETT L. SWAIN, R.L.S. ASHLAND, OREGON  
 SCALE: 1" = 50' JUNE 7, 1973

BASIS OF BEARING U.S.C. & G.S. TRUE BEARING N-S & SEC. 16

- FOUND MONUMENTS AS SHOWN
- SET 5/8 x 24 INCH IRON PIN TAGGED R.L.S. 759

5297

SURVEY NO. 5297

SURVEY NARRATIVE TO COMPLY WITH PARAGRAPH 209.250  
OREGON REVISED STATUTES

SURVEY FOR: Dr. Marvin Woods  
123 First Street  
Ashland, Oregon 97520

LOCATION: Situated in Section 16, Township 39 South, Range 1 East of the  
Willamette Base and Meridian, Jackson County, Oregon.

PURPOSE: To survey, monument and prepare a legal description for a tract  
of land as shown on the accompanying map, per clients instructions.

PROCEDURE: From previous established survey control proceeded to survey the  
survey the tract as shown on the accompanying map per clients  
instructions.

June 7, 1973

Everett L. Swain  
Professional Land Surveyor  
Ashland, Oregon

