

5295-B

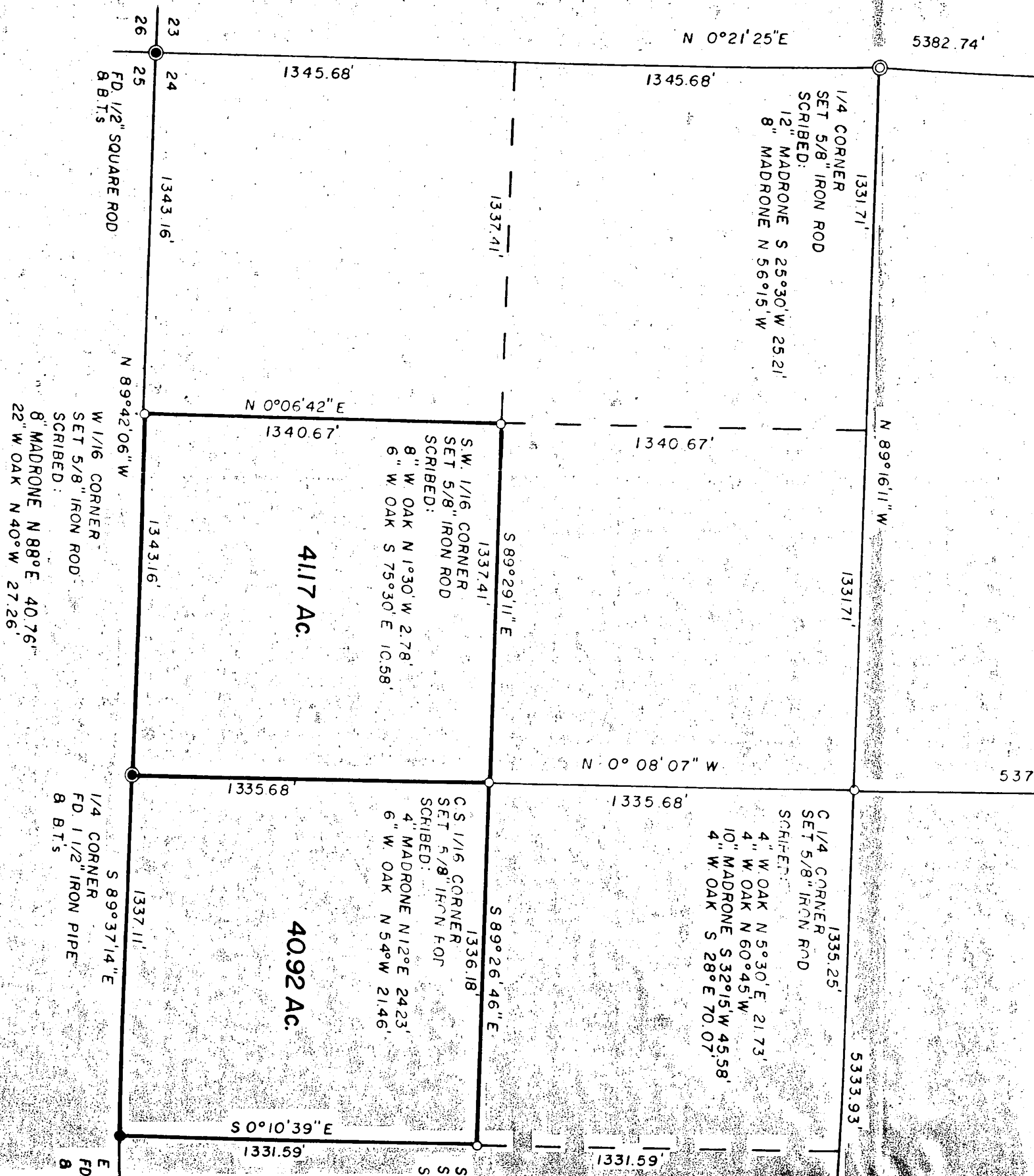



**MAX H. HULL Land Surveying**

5295-A

602 N.E. 5th. Street Grants Pass, Oregon 97526

Southeast 1/16 corner; thence South 0°10'39" East 1331.59 feet to the East 1/16 corner at which point I found a 5/8" Iron Rod from which

A Madrone 6 ins. diam. bears South 37° East 12.49 feet  
A W. Oak 8 ins. diam. bears North 73° West 66.22 feet

Thence I returned to the Center South 1/16 corner and traversed North 89°29'11" West 1337.41 feet and set the Southwest 1/16 corner; thence South 0°06'42" West 1340.67 feet to the West 1/16 corner.

Meridian is based on Survey 65-54.

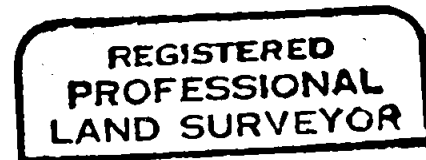
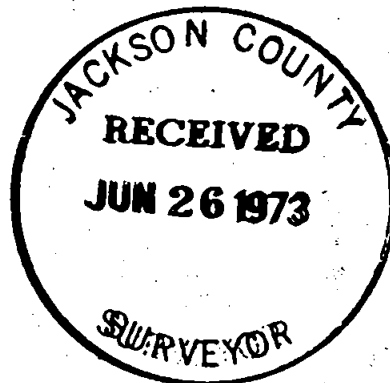

*Max H. Hull*

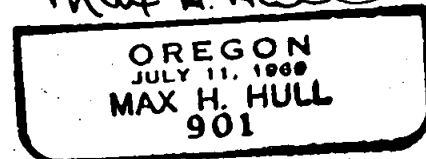

**MAX H. HULL Land Surveying**

602 N.E. 5th. Street Grants Pass, Oregon 97526

SURVEY NARRATIVE to comply with Paragraph 209.250, O. R. S.

DATE: November 30, 1972

 FOR: Mr. Ray Clark  
 1134 Missouri Flat Road  
 Grants Pass, Oregon

 PURPOSE: To Survey and monument the Southeast 1/4 of the Southwest 1/4  
 and the Southwest 1/4 of the Southeast 1/4 of Section 24, Township  
 37 South, Range 5 West, Willamette Meridian, Josephine County, Oregon.

 PROCEDURE: Starting at the South 1/4 corner of Section 24 at which point I found  
 a 1 1/2" Iron Pipe from which

 A Fir 10 ins. diam. bears North 48° East 13.86 feet  
 A W. Oak 16 ins. diam. bears South 47 1/2° East 12.54 feet

 Thence I traversed North 0°08'07" West 5370.10 feet to the North  
 1/4 corner of Section 24 determined at record distance from the  
 original bearing tree

 A Y. Pine 30 ins. diam. bears South 5° West 104.9 feet distance,  
 with B.T. scribe marks  
 set a 5/8" Iron Rod from which a new bearing tree  
 A Madrone 10 ins. diam. bears North 4° West 39.94 feet

 Thence I returned to the South 1/4 corner and traversed North  
 89°42'06" West 2686.32 feet to the Southwest corner at which point  
 I found a 1/2" square Iron Rod in a mound of rocks

 A B. Oak 16 ins. diam. bears North 30° East 35.0 feet  
 A Fir 20 ins. diam. bears North 54 1/4° West 52.14 feet

 Thence I traversed North 0°21'25" East 5382.74 feet to the Northwest  
 Section corner at which point I found a 1968 Gov. Brass Cap and  
 Bearing Trees; thence I determined the proportioned location  
 of the West 1/4 corner and conducted an extensive search for evidence  
 of the original corner. I was unable to find any evidence of the  
 original corner and resorted to setting it at the proportioned  
 distance; thence I traversed South 89°16'11" East 5333.93 feet to  
 the East 1/4 corner at which point I found a 1" Hexagon Iron Rod.  
 I could not find any evidence of the original bearing trees to  
 either support this corner or disprove it therefore I accepted the  
 1" Hexagon Iron Rod as the best available evidence of the location  
 of the original corner; thence I set the Center 1/4 corner, the West  
 1/16 corner on the South line and the Center South 1/16 corner  
 from which I traversed South 89°26'46" East 1336.18 feet and set the

288 72

5295

# PLAT

SHOWING SURVEY IN SEC. 24, T. 37 S., R. 5 W.,  
W.M., JOSEPHINE COUNTY, OREGON  
NOV. 30, 1972  
SCALE 1" = 400'

SURVEYED FOR:

MR. RAY CLARK  
1134 MISSOURI FLAT ROAD  
GRANTS PASS, OREGON

SURVEYED BY:

MAX H. HULL SURVEYING  
602 N.W. 5th ST.  
GRANTS PASS, OREGON

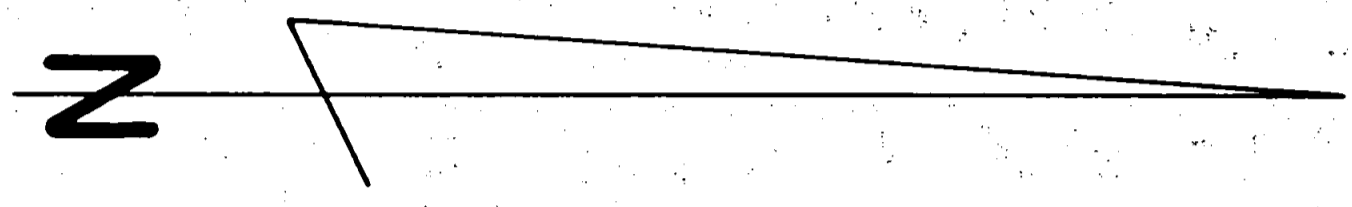

CORNER  
30" Y. PINE S 5° W 104.9'  
5/8" IRON ROD  
BED:  
MADRONE N 4° W 39.94'

1335.25'  
CORNER  
5/8" IRON ROD  
5333.93'  
1335.25'  
24  
19  
1/4 CORNER  
FD. 1" HEXAGON IRON ROD  
SCRIBED:  
10" MADRONE S 29° W 38.88'  
12" MADRONE S 47° E 29.55'

SURVEYED BY:

MAX H. HULL SURVEYING  
602 N.W. 5th ST.  
GRANTS PASS, OREGON

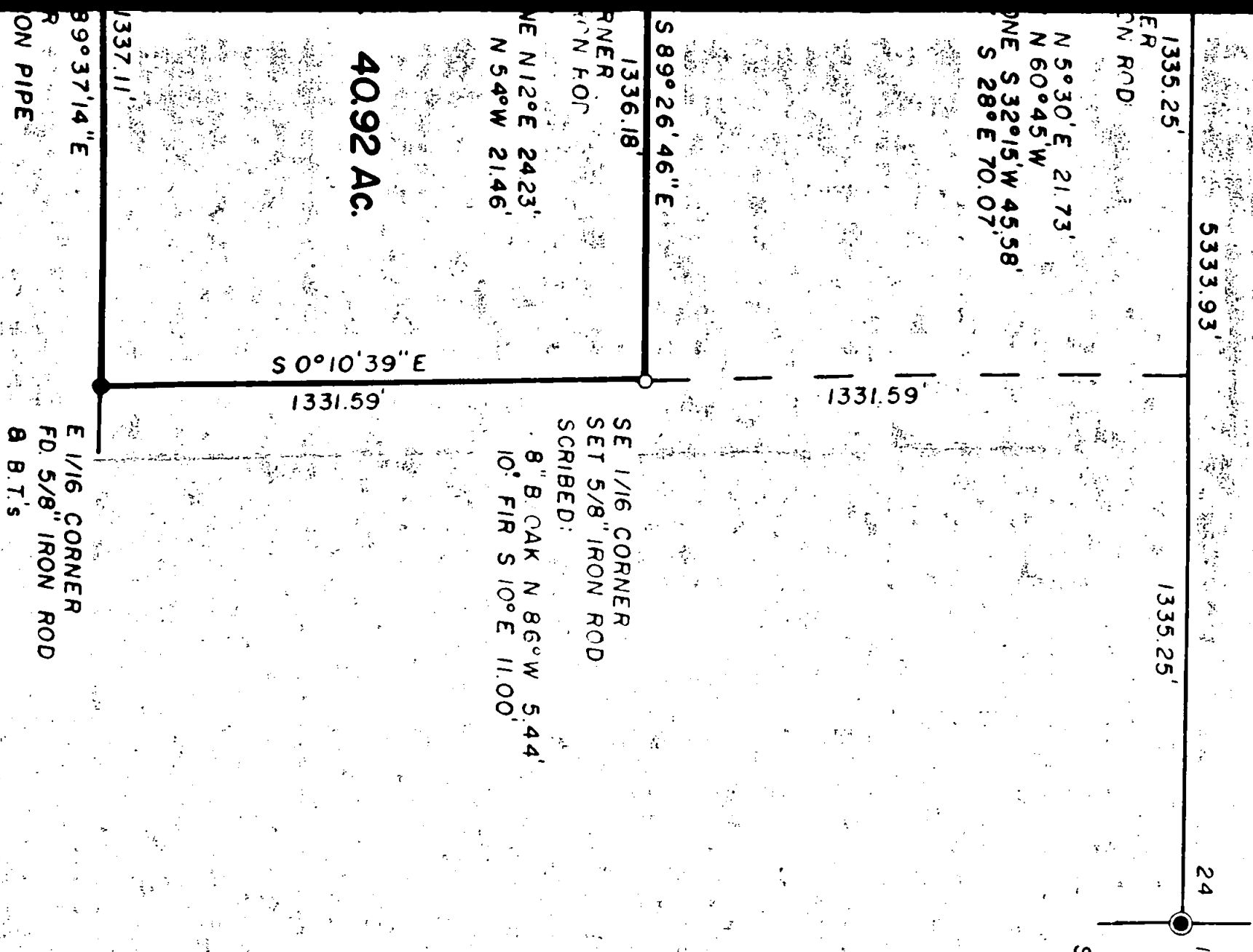

24  
19  
1/4 CORNER  
FD. 1" HEXAGON IRON ROD  
SCRIBED:  
10" MADRONE S 29°W 38.88'  
12" MADRONE S 47°E 29.55'

SE 1/16 CORNER  
SET 5/8" IRON ROD  
SCRIBED:  
8" B OAK N 86°W 5.44'  
10" FIR S 10°E 11.00'

E 1/16 CORNER  
FD. 5/8" IRON ROD  
B.B.T.'s

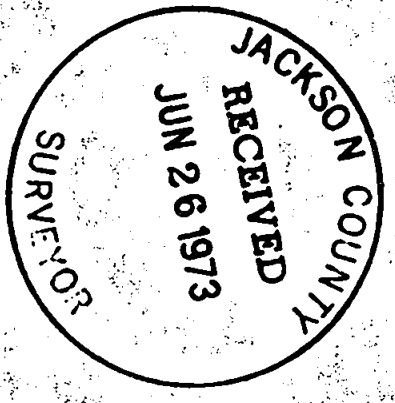

REGISTERED  
PROFESSIONAL  
LAND SURVEYOR  
Max H. Hull  
OREGON  
JULY 1, 1968  
MAX H. HULL  
901

5295-D

5295-C

0°21'25"E

5382.74'

2691.37'



FD. BRASS CAP  
8 BT'S

1331.71'  
I/4 CORNER  
SET 5/8" IRON ROD  
SCRIBED:  
12" MADRONE S 25°30' W 25.21'  
8" MADRONE N 56°15' W

N 89°16'11" W

1331.71'

5370.10'



I/4 CORNER  
FD. 30" Y. PINE S 5° W 104.9'  
SET 5/8" IRON ROD.  
SCRIBED:  
10" MADRONE N 4° W 39.94'

1335.25'  
C I/4 CORNER  
SET 5/8" IRON ROD  
SCRIBED:  
4" W. OAK N 5°30' E 21.73'  
4" W. OAK N 60°45' W  
10" MADRONE S 32°15' W 45.58'  
4" W. OAK S 28° E 70.07'

5333.93'