

137 68

--5292-A

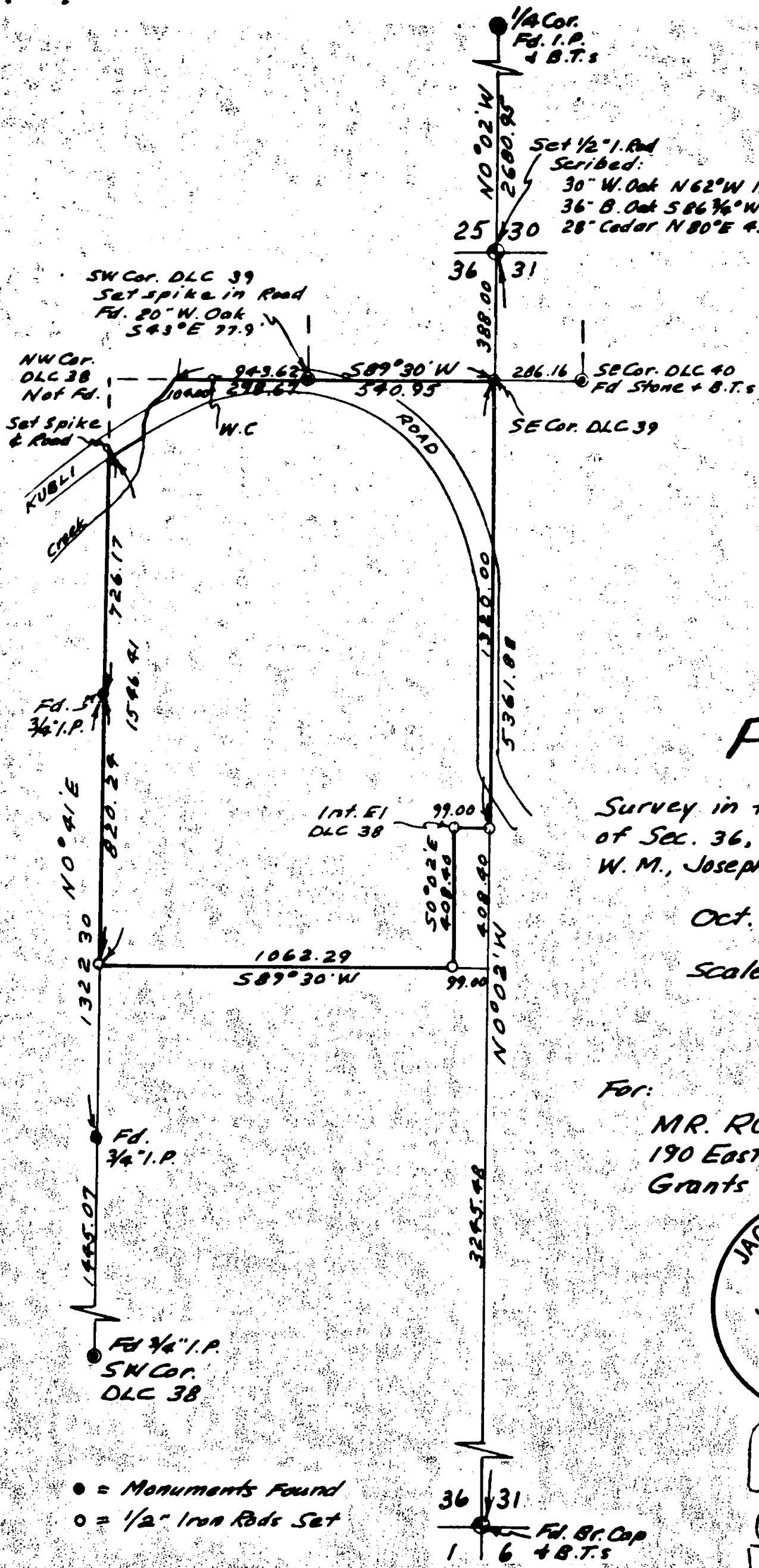

PLAT

of
Survey in the E 1/2 of NE 1/4
of Sec. 36, T. 37 S., R. 5 W.,
W. M., Josephine County, Oregon

Oct. 30, 1968

Scale 1" = 400'

For:

MR. ROY DUNN
190 East Scenic Dr.
Grants Pass Oregon

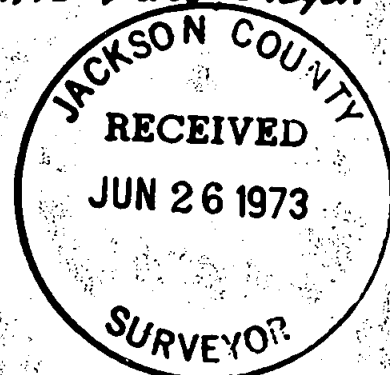

REGISTERED
OREGON
LAND SURVEYOR

Claude E. Masters
X. 1068 R 24, 1958
CLAUDE E. MASTERS
457

OCT 31 1968

5292

SURVEY NO. 137 68

SURVEY NARRATIVE to comply with Paragraph 209.250 O. R. S.

SURVEY FOR: MR. ROY DUNN
190 East Scenic Drive
Grants Pass, Oregon

PURPOSE: To survey and monument a parcel of land in the East 1/2 of the Northeast 1/4 of Section 36, Township 37 South, Range 5 West, Willamette Meridian, Josephine County, Oregon.

PROCEDURE: After a long and diligent search, I was unable to find any evidence of the Northeast Section Corner or the East 1/4 Corner of Section 36.

Therefore, I ran line from the Southeast Corner of Section 36 North to the East 1/4 Corner of Section 25 and set the Northeast Corner of Section 36 by single proportion.

I was also unable to find any evidence of the Interior El Corner of DLC No. 38, which I set by using the record distance from the North line of DLC No. 38 and the record distance from the East line of Section 36.

Having established these Corners and using the Corners shown "Fd" on the plat, I ran lines and set monuments as shown.

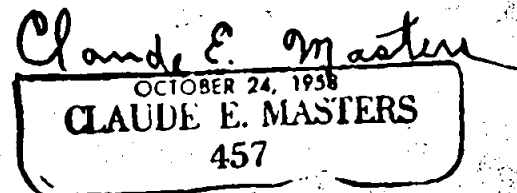
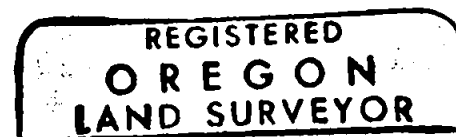
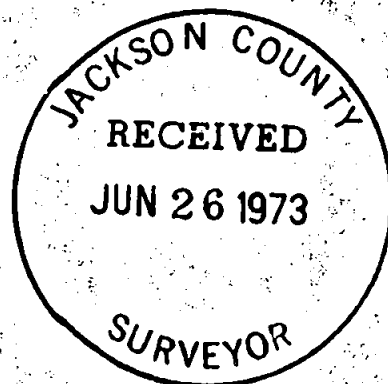

OCT 31 1968

37 4W 30 31